LIVING IN *the Moment*

2019

Table of Contents

Dedication.....2

Faculty.....4

Student Involvement.....9

AP Classes.....19

Student Life.....23

Sachem Sports.....32

Underclassman.....41

Seniors.....60

Ads and Thanks.....120

Sachems

2018 - 2019

In Dedication to...

Buddy Keich

This yearbook is in dedication to Albert "Buddy" Keich, a beloved faculty member at MHS for over 35 years. Starting as a career specialist in 1984, Mr. Keich worked in computer science and the social studies department before retiring with computer technology. He also coached MHS boy's basketball in the early years and of course, MHS football. Keich will be missed greatly as a smiling face throughout the entire school community. We wish him a happy retirement!

A Note From.....

Principal Paul Branagan

Congratulations to the Class of 2019! Words truly cannot express how proud I am of each of you. The day you entered Middleborough High School, your story began. Those blank pages began to take shape with each passing day of your journey of high school. Through your time at MHS, you have been a large part of transforming our school for the better. Your commitment to excellence inside and outside of the classroom set the stage for some of the greatest stories ever told. Each of you provided a narrative that would shape who you are today. Be proud of your journey as you are now ready to enter the world and take it by storm. You have defined the meaning of SachemSTRONG. I am sure during your time at MHS there were moments when you wanted to pack it up and call it quits. However, something inside of you told you to keep going and persevere… and now you are graduating. I am so proud of all of your accomplishments. You have made your mark on our school and your legacy will always be there with the Sachems that come after you!

As you prepare to leave Middleborough High School, please know the tremendous responsibility you have to lead. Please continue to possess the level of compassion, commitment and pride that you brought to the hallways, classrooms, stage and athletic fields each and every day. Find something to be passionate about in your life…make a difference…shine. Our world today needs people like you who have a heart and the strength to use your voice to help make our world better. I know you can do it….because you did it here. I will never forget the Class of 2019.

As you graduate, off in the distance will be the building of the new Middleborough High School. Please know that although the building where you spent the last four years as such important contributors to the story that is Middleborough High School is coming to a close….your legacy, spirit and determination will be evident in everything we do in the new high school. Thank you for teaching us to be better. Now…go and continue to write the greatest story ever told. I wish you all the best. I will truly miss you!

Paul Branagan
Principal

Superintendent Brian Lynch

Dear M.H.S. Class of 2019,

Congratulations! I would like you to know that it has been an incredible personal and professional privilege to serve as your Superintendent of Schools during your high school years.

As proud graduates, you are now positive role models for countless current and future students in the Middleborough Public Schools! In your own way, each of you has "finished strong" and exemplified what being a "Sachem" is all about.
Throughout your years in the Middleborough Public Schools, you have established an impressive record of accolades and accomplishments and you should all be proud of everything you've done.

On the day of your graduation, my own thoughts will travel back almost forty years to the day when I celebrated my own graduation from M.H.S. Although it seems like "only yesterday", I can still remember, with great fondness, my days as a Sachem and I would not trade those friendships developed and memories made for anything. My sincere hope for each of you is that the friendships and memories you have made while in Middleborough will last you a lifetime!
As you transition to the next phase in your lives, I am confident that you have been well prepared with the knowledge, skills, attitudes and beliefs necessary to face the challenges that lay ahead for you. Please know that you will always have the support of your family, friends, school system and the entire Middleborough community.

In closing, and on behalf of the entire Middleborough Public School system, please accept my heartfelt best wishes to each and every one of you for a healthy, happy and successful future.

Once a Sachem, always a Sachem.

Sincerely,

Brian Lynch
Superintendent of Schools M.H.S. Class of 1979

Administration

Principal
Paul Branagan

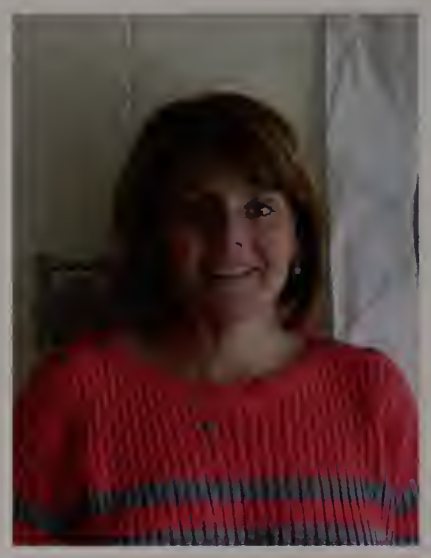

Assistant Principals
Danielle Jameson and Andrew Dizel

Secretaries

Left to Right: Katherine Scanlon, Marcia Holmgren, Joy Deggendorf

Guidance

Left to Right: Kerri Amaral, Tammy Miller, As
Baron-Fontaine, Amy Beirne, Stephen Goldman

Cafeteria Staff

Left to Right: Carol DiFrederico, Donna Columbo, Maria Pohl, Pamela Paduch, Claire Holmstrom, Deborah Golob

Custodial Staff

Left to Right: Steven Gonsalves, Dave Bernabeo, Matthew Tarkanian (Missing from picture: Joanne Tarkanian

Library, Technolgy & Media

Librarian
Donna Phillips

Technology
Sharon Sangeleer

Television Production
Adam Pelletier

Futures Counselors Nurse

Left to Right: Joshua Porter, Carilyn ...ge, Christina Chilson, Molly McCullock, Shane Russell, and Andrew Porter

Left to Right: Amy Wohler, Mary Tumavicus, Jason Carroll, and Joelle Maczko

Jennifer Garanito

Ace

Anthony Coelho

Special Education

Back to Front: Jen Healey, Matt Jeffrey, Bob Darling, Molly McCullock, Josh Dyer, Zack Botelho, Kathi Dyer, Kate Graham, Cathy Tucker, Christine Thomas, Kelsi Snook, Sam Desharnis, Amy Wohler

Mathematics

Department Head:
Victoria Miles

Back Row: Steven Chamberlain, Denis Cutler, Victoria Miles, John Cerow, Frank Coutinho
Front Row: Alyssa Shelters, Samantha Desharnais, Jennifer Long, Christine Thomas, Ashlee Teceno, Jo Ann Salamone

English

Department Head:
Jaime MacLeod

Back Row: Laurie Davis, Jacqueline Rapant, Jaime MacLeod, Shannah Milani, Norman Reynolds
Front Row: Megan Connor, Crystal Laliberte, Jessica Buco

Science

Department Head: Kurt Roensch

Left to Right: Andrew Glynn, Craig LaPerriere, Colleen Gleavy, Tara Cardoza, Ashley Vicino, Peter Wilbur, Alan Harris, Stephanie Cobb, Kurt Roensch, Jessica Harris

Social Studies

Department Head: Matthew Osgood

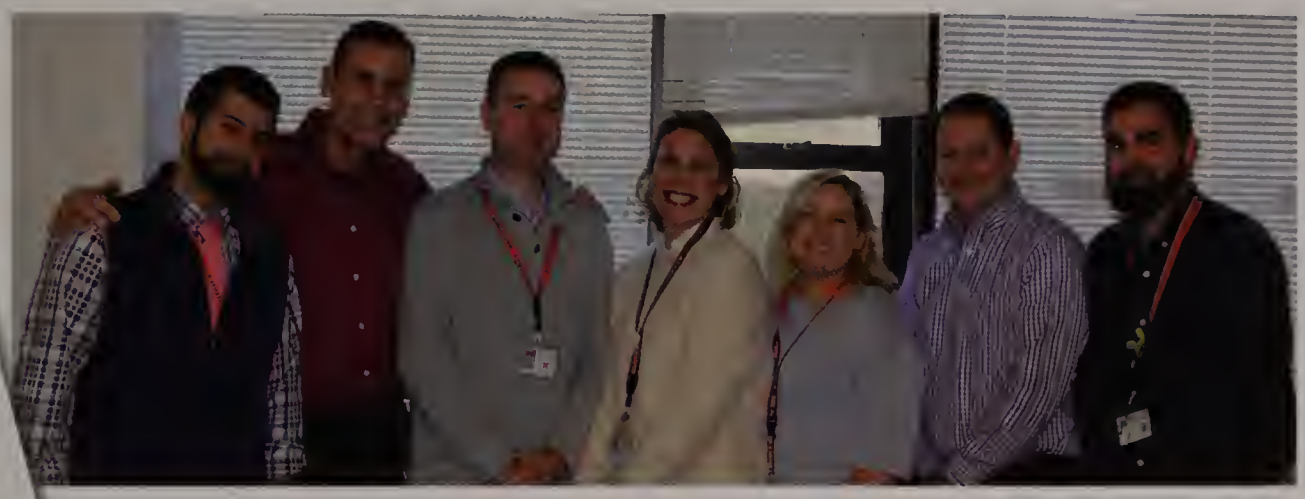

Left to right: Alex Rodrigues, David DeFelice, Thomas Smith, Jacqui May-Beaton, Kelly Miller, Brian Burke, Matthew Osgood

Foreign Language

Department Head: Sean Kinney

Left to right: Alicia Laine, James Michael, Sean Kinney, William Breen, Susan McGurk
(Missing from picture: Ellen Ward)

Art, Music & Theatre

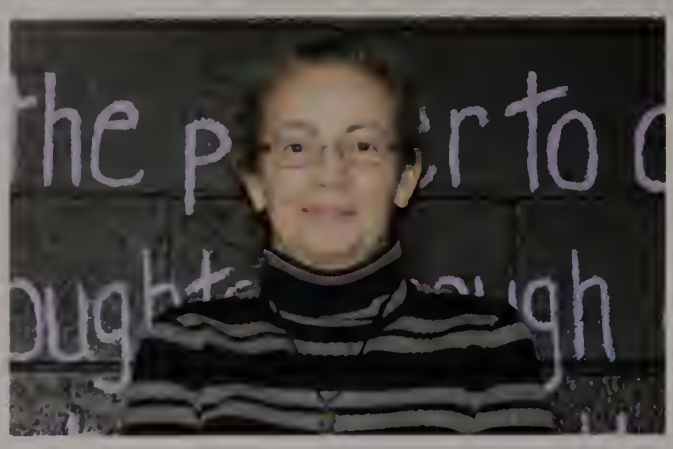

Department Head:
Danielle Duggan

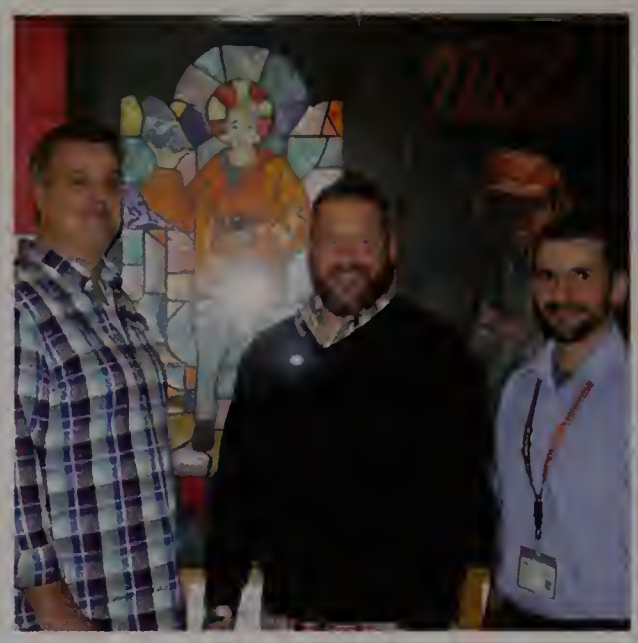

Left to Right: Matthew Roberts, Jared Kenneally, Aaron Souza, Justin Pittsley

Physical Education

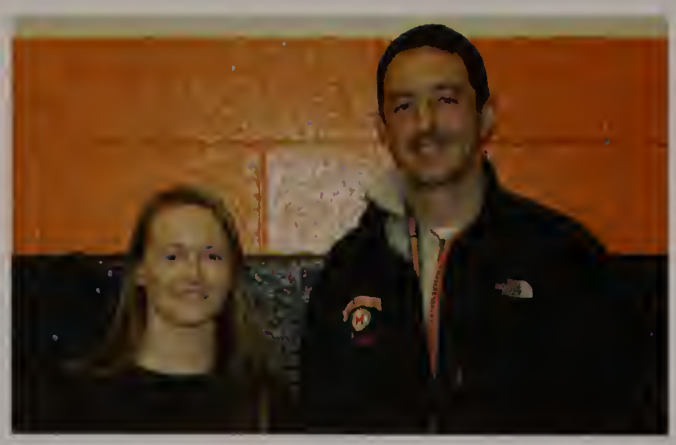

Athletic Director & Trainer:
Ryan Sylvia & Mary Farley

Left to Right: Tara Morano, Bill Lawrence, Ryan Sylvia, Patrick Kingman, Mary Farley

Student Involvement

Student Council

MHS Student Council allows every student to be involved. As one of the largest and most dedicated councils, they have received state, regional, and national awards for excellence. Student council members work tirelessly to provide students with engaging and exciting events throughout the year, along with the Executive Board, pictured below, who coordinate and plan events.

Executive Board

School-Rep

The Middleborough School Committee selects a student representative from the high school each year. This position updates tbe school committee on upcoming high school events, and also allows students to have a voice during meetings throughout the school year. This year's representative is Owen McCarthy

MassStar

Each year, a student is selected to attend the MassStar Citizenship Conference, which is three days of intensive programming to challenge the student delegates, broaden their perspectives, and bring out their inner leaders. This year's MassStar is Dylan Tobiaz

HOBY

Every year a student is selected as the representative for the Hugh O'Brien Youth Leadership program. The program began in 1958 and continues to develop each year. HOBY reaches out to every public and private high school to allow students to develop their leadership skills. This year Owen McCarthy was chosen to represent MHS at HOBY.

Boys State and Girls State

Boys/Girls State is an American Legion Leadership Action program that was designed to teach qualified high school students about the structure and function of government. This program, held at Stonehill College, helps students explore democracy to become educated participants in our nation's government. This year's representatives were Sydney Jutras, Chase Holyoke, Ryan Perry, and Josh Young.

Student Trooper

Every year, Middleboro High School sends students who are interested in becoming police officers or pursuing a career in law to the Massachusetts State Police Academy. These students learn about safeguarding American freedom and rights. The students who attended this past summer were Brandon Buote, Cameron Rideout, Travis Colby, and Tyler Tobiaz.

Best Buddies is a program where students work with other students who have an intellectual disability. During meetings students play games and host events like Ice Cream Socials and Movie Nights. The group also attends a Best Buddies Prom at the end of each year.

Best Buddies

Key Club

Key Club is an organization that devotes their time giving back to the school, community, and the world. Sponsored by the Kiwanis International Organization, the students host annual events such as Eat to Heat and Ice Cream Socials. Thank you for all the hard work you put into making our community great.

Anime Club

Anime Club was created as a place for students to discuss their shared interest of Anime. Every week the members meet to draw, watch movies, or talk about Anime cartoons. Anime Club is a great way for students to demonstrate their creativity in a style outside of the academic classroom.

Yess Club

The Youth Environmental Service Society is a group of students dedicated to helping nature. Students help recycle all the paper and bottles in the building. The group also particpates in an annual Trash Fashion Show, where they create fashionable clothing out of recycled products. Thank you all for the work you do to help keep our school and our world clean.

Book club was formed for those who enjoy reading. During meetings, club members read and discuss their favorite books.

Book Club

GSA

The Gender Sexuality Alliance is a student-run club that focuses on equality. GSA promotes kindness and acceptance regardless of one's sexual orientation. Every year GSA hosts a day of silence to spread awareness of unjust treatment, based on gender and sexual orientation.

Sergeant John Graham is the Middleboro High School Resource Officer. He keeps our community safe and is a reassuring, smiling face to see walking the halls.

School Resource Officer

Fire Science

The Fire Science program is an internship opportunity for students to work alongside firefighters at the fire station. Interns are given hands-on activities such as search and rescues, simulated fires, and diving rescues.

Police Interns

Each year, a small group of students are selected to intern for the Middleboro Police Station. By shadowing an officer, students learn how to take calls, send out emergency personnel, and even get the opportunity to sit in on a court case. This year, the Police Interns were Peter Calegero, Brooke Whittemore, Jake Stiner, and Ryan Perry.

Timaron

Each year, selected students take on the challenge of creating the Timaron yearbook, which stands for "Time Marches On". These students are involved in every step of creating the yearbook, and utilize advanced editing software to accomplish the task. Advisor Mrs. Macleod assisted this years editors Molly Myers, Bridget Lynch, and Rylee Leonard.

Band

The MHS band is conducted by Mr. Pittsley, who loves to celebrate the talents of his students. The band knows how to bring excitement everywhere whether they are playing at pep rallies, parades, or football games.

Orchestra

The MHS orchestra is conducted by Mr. Pittsley, who loves to challenge his musicians with difficult pieces. Members of the orchestra show off their hard work and talent at concerts throughout the year, and at state and regional competitions.

Concert Choir And Sachem Singers

Under the direction of Mr. Converse, the Concert Choir and Sachem Singers work hard to perfect their musical preformances. Both groups sing at events such as pep rallies, seasonal caroling, and competitions. Concert choir is about perfecting singing skills, while Sachem Singers focuses more on improving skills.

TV Production

Television production students have the opportunity to produce, direct, film, and edit their own videos with state-of-the art equipment. Television production students are constantly creating content so the community members throughout the district are up to date with Middleboro news.

Majorettes

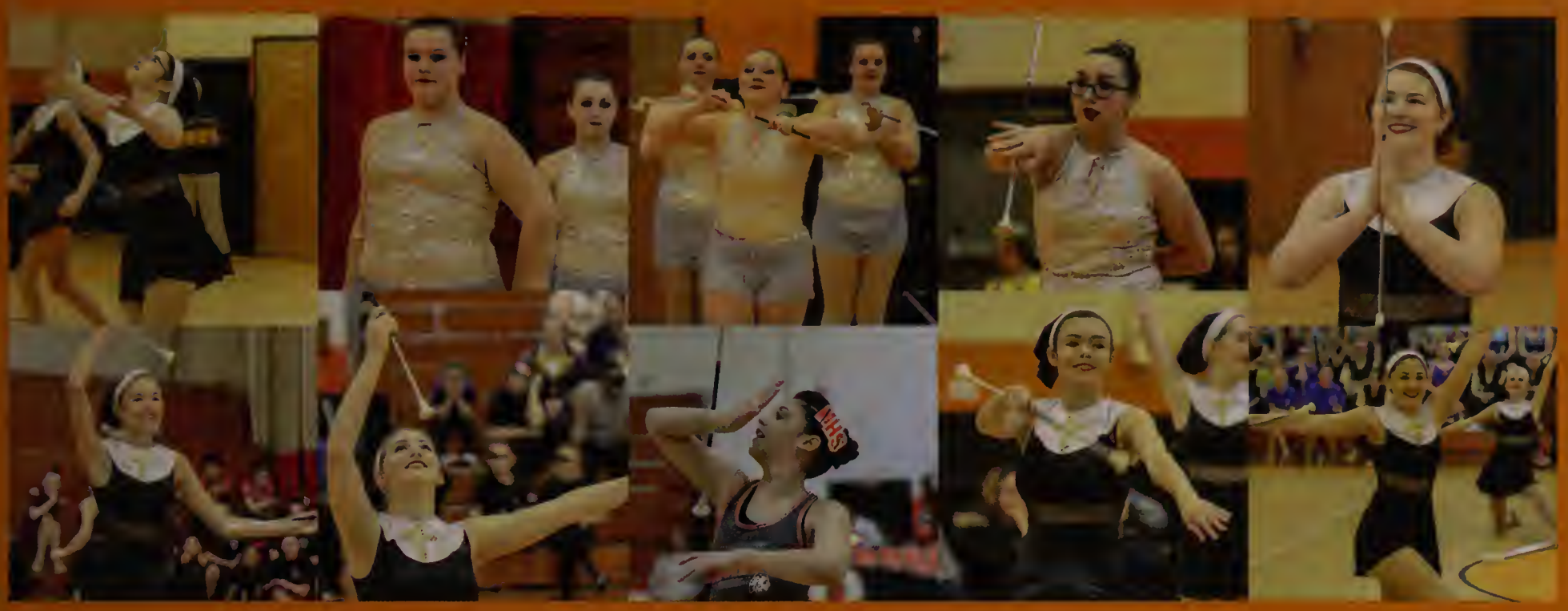

he Middleboro Majorettes dedicate their hard work and time to practice difficult routines with killer moves. The majorettes twirl at pep rallies, football games, and parades. They also practice routines that they bring to competitions where they compete against other towns.

Speech and Theatre Workshop

Speech and Theatre Workshop (STW) provides students with the opportunity to learn and apply real fe acting techniques. The members take what they learn in the classroom and apply it on stage. STW performs three shows throughout the year: the Fall Show, Festival, and That's Entertainment!

2018 - 2019

AP Psychology

Mrs. May-Beaton

AP CLASSES

AP Language and Composition

Mrs. Milani

AP Language and Composition

Mrs. Laliberte

AP Literature and Composition

Mrs. Davis

AP Statistics

Mr. Coutinho

AP CLASSES

AP Calculus AB

Mr. Chamberlain

AP Calculus BC

Mr. Ceron

AP Physics

Mr. Wilbur

AP Biology

Mr. Roensch

AP CLASSES

AP Statistics

Mr. Cutter

AP Chemistry

Mrs. Gleavy

AP United States History

Mr. Smith

AP United States History

Mr. Burke

AP European History

Mr. Rodrigues

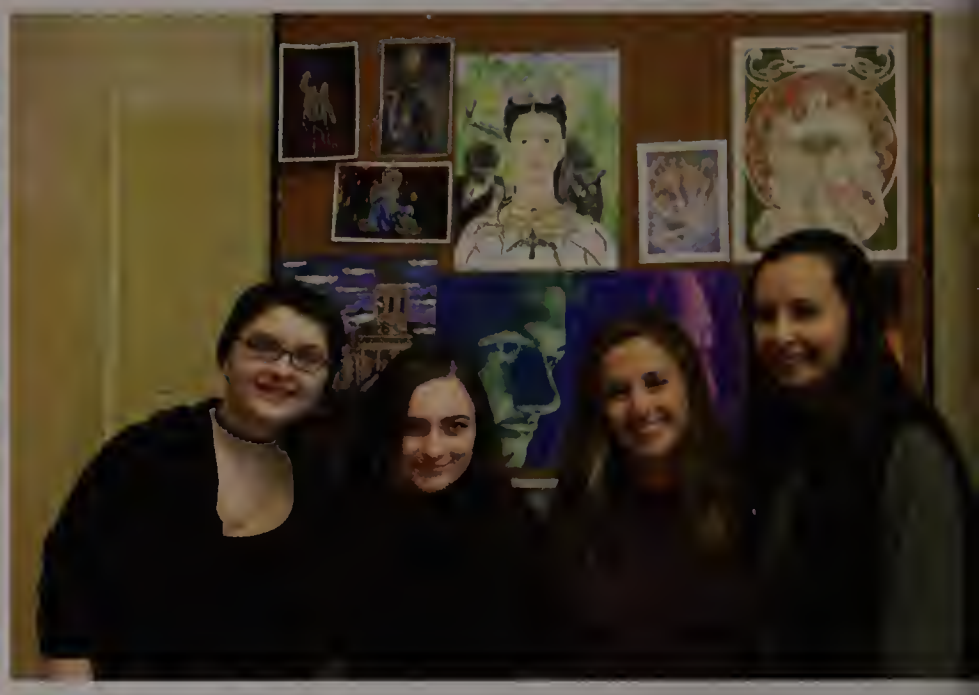

AP Art

Mr. Kenneally

AP Seminar

Mrs. Cobb

AP Research

Mr. Reynolds

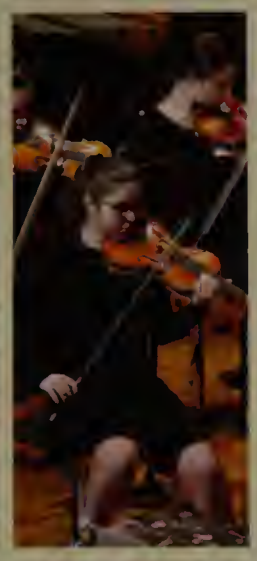

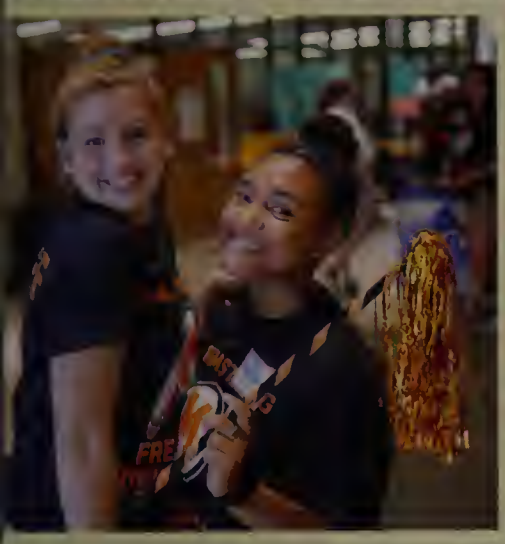

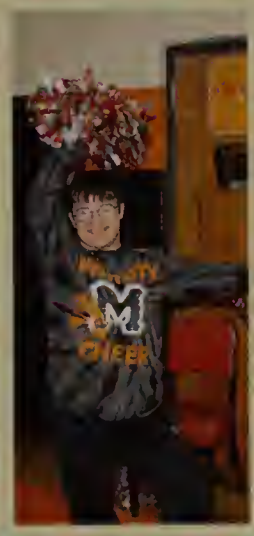
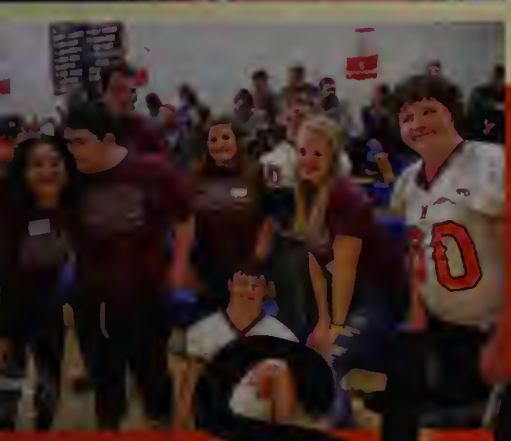

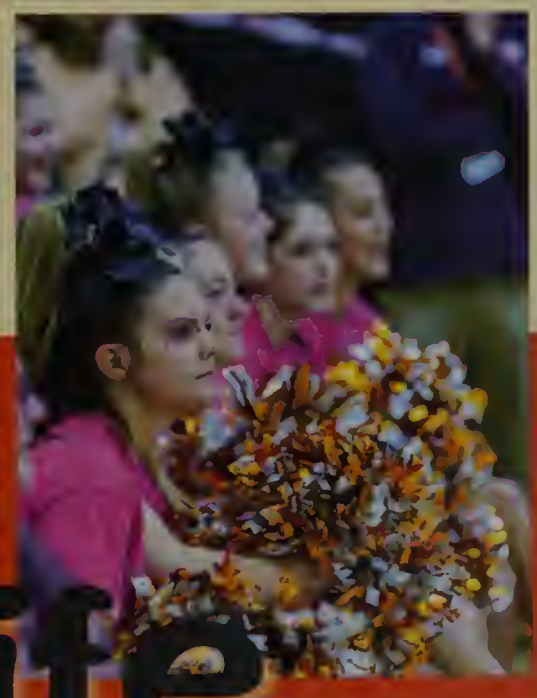

Student Life

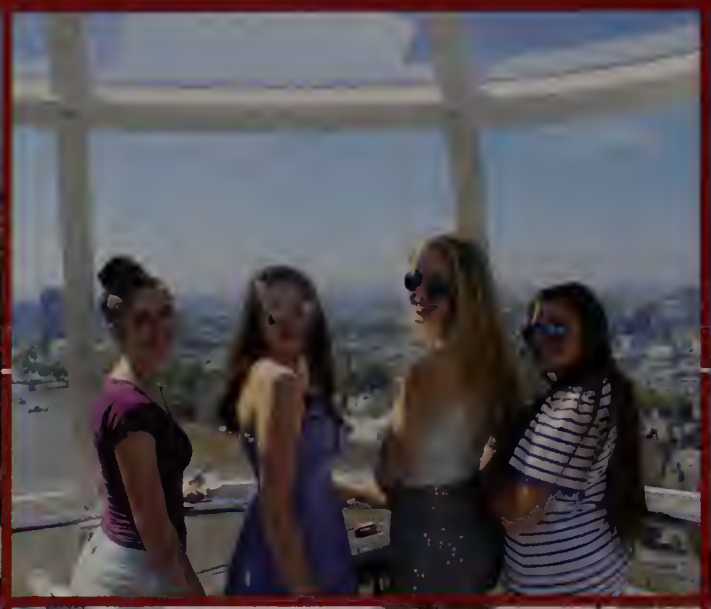

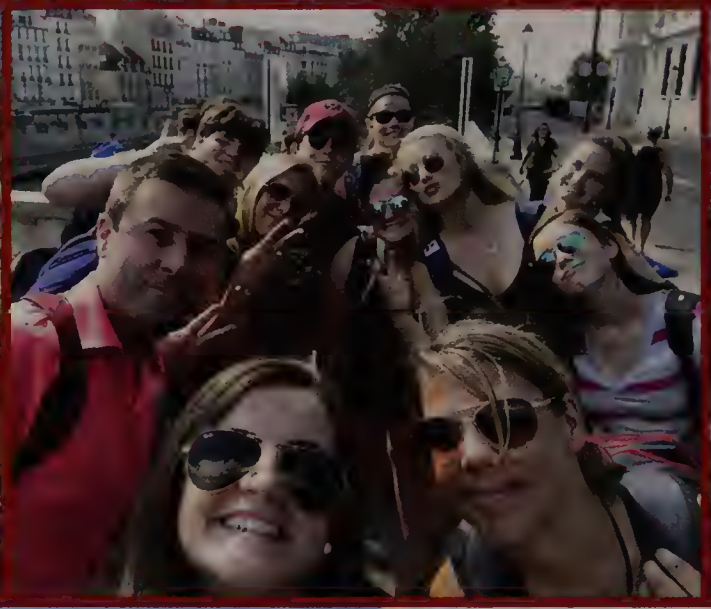

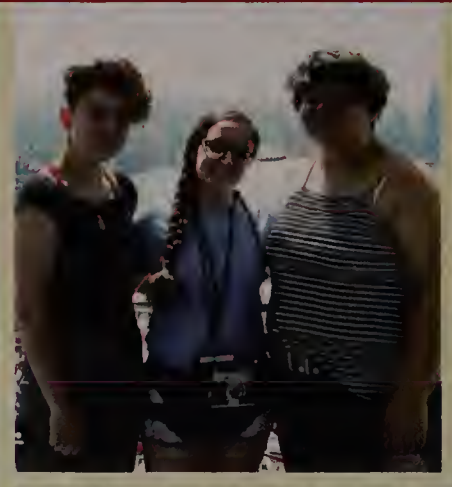

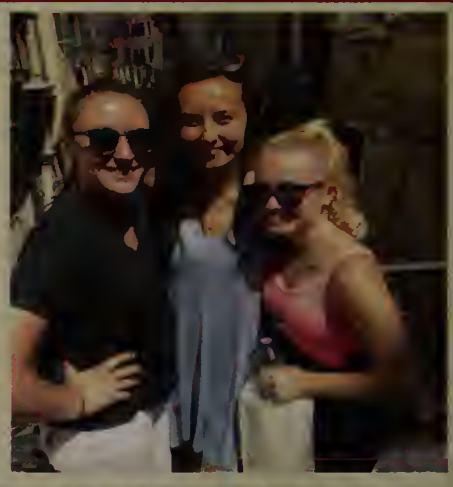

MHS Goes to EUROPE

A group of 16 MHS students travelled to London, Paris, and Barcelona on a non-stop 10 day trip filled with sight seeing. Meanwhile, a group of orchestra students also travelled abroad to London, Paris, Italy, Switzerland, and Germany, performing throughout their travels.

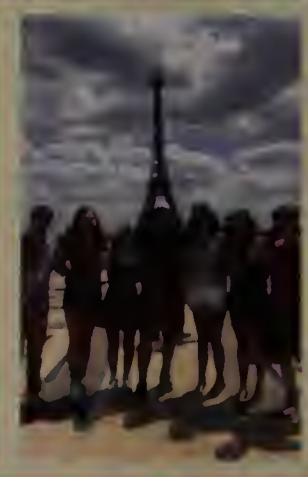

Pep Rallies

S-A-C-H-E-M-S

LETS GO SACHEMS

Special Olympics

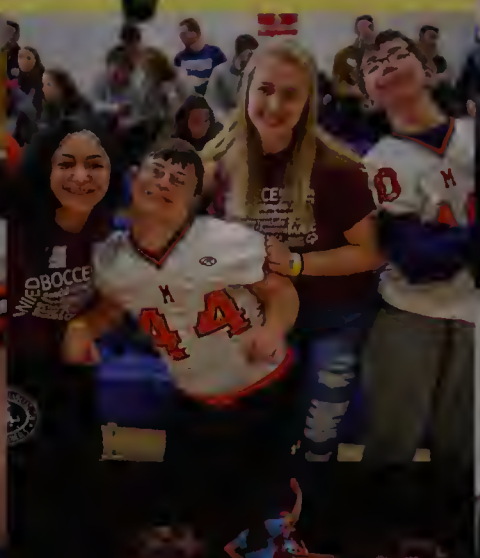

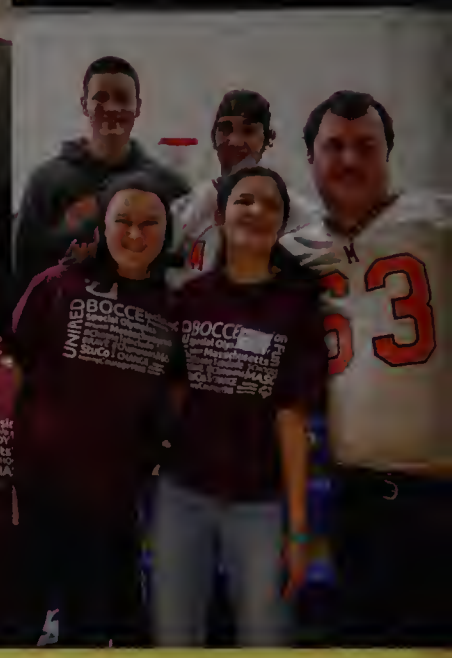

MASC

Lock-In 2018

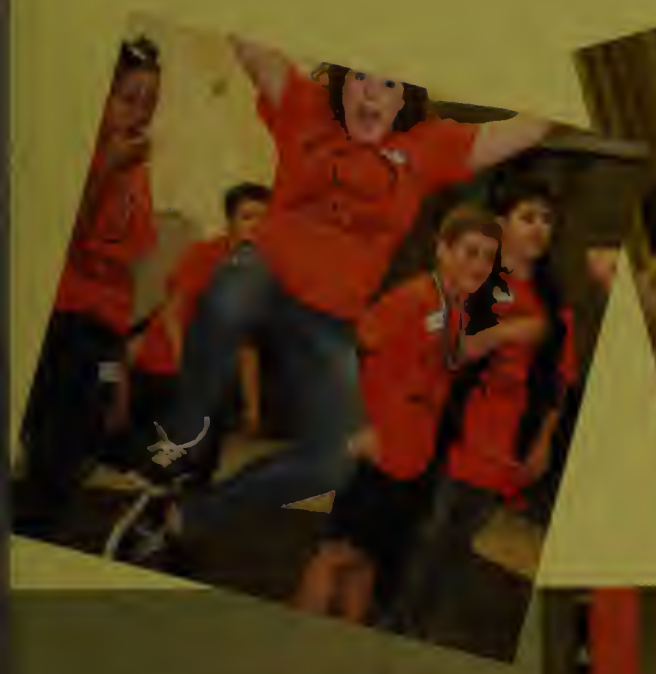

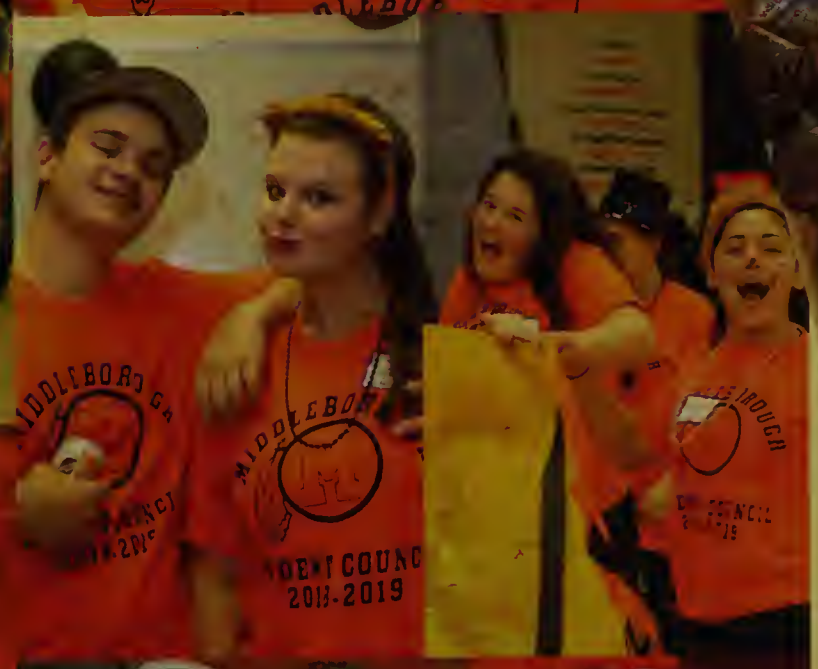

Homecoming Charity Dinner

Homecoming Dance

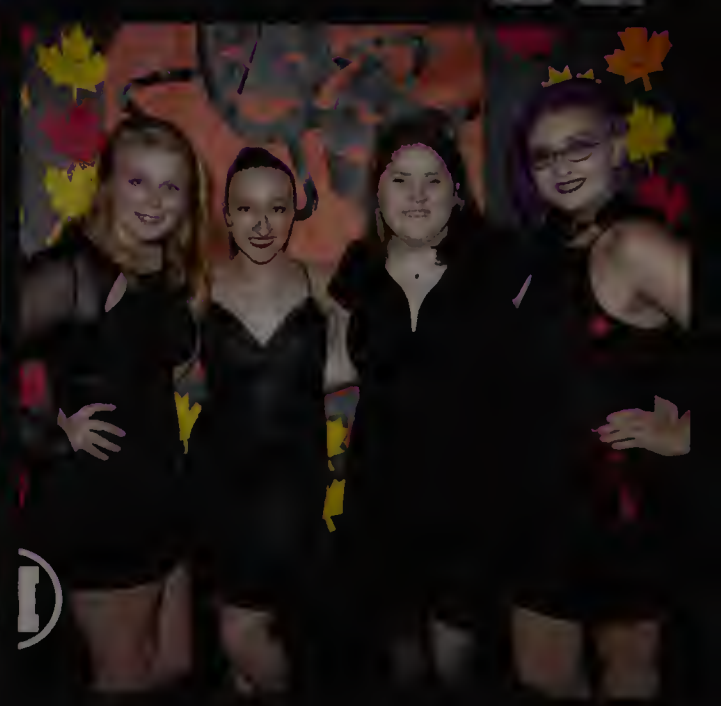

21st Century Learning Conference

POWDERPUFF

Winter Ball 2019

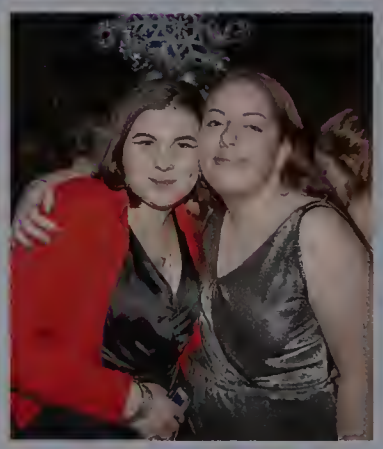

Junior Prom 2018

Athletics

Cheerleading

The cheer team this year was coached by Coach Shelters. The captains were Erin Nichols, Rachel Tuell, Paige Crites, and Emily Geddes. After competing, they moved on to regionals and received the highest score in MHS cheerleading history. The girls placed third at their first competition, forth at the second, and fifth out of twelve at their third competition.

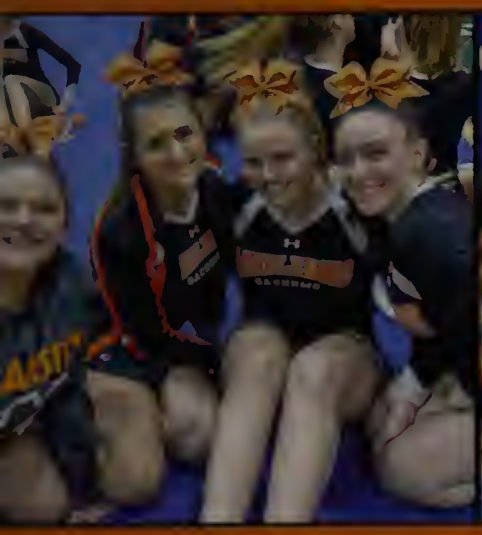

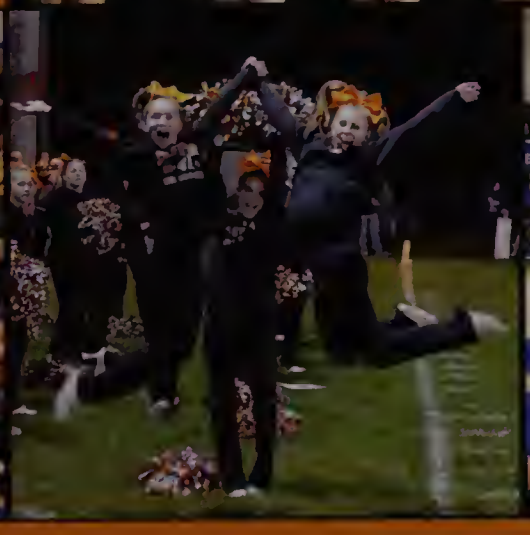

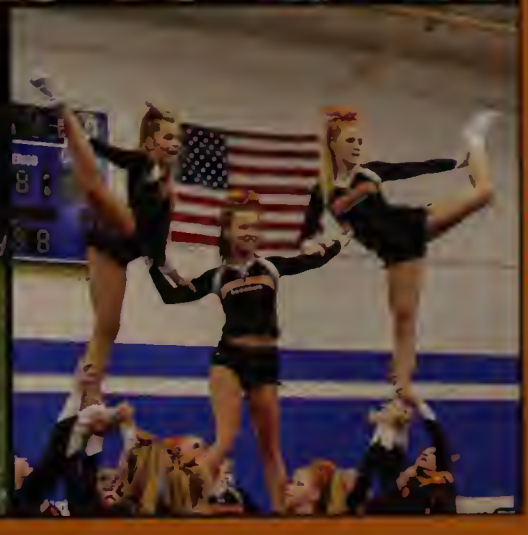

Cross Country

In the 2018 Cross Country season, the boys' team finished 5-5 and the girls' finished 8-2. The team was coached by Mr. Smith and Ms. May-Beaton. The captains were Abbie Wager, Paul Giovanni, and Nolan Childs. The all stars of the team were Paul Giovanni, Abbie Wager, and Shae Gallagher. Abbie went on to have an undefeated season and then she went on to also place first in league meet.

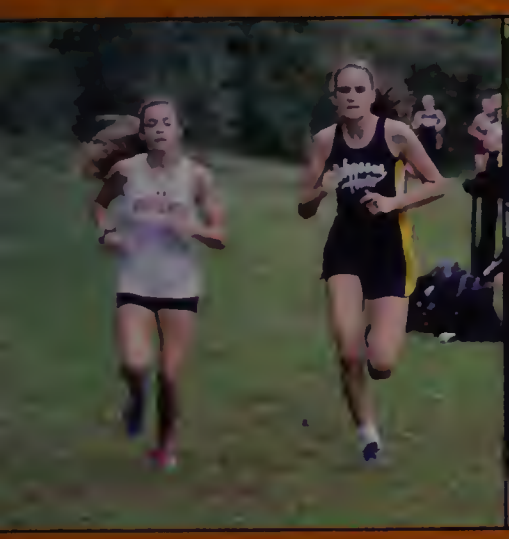

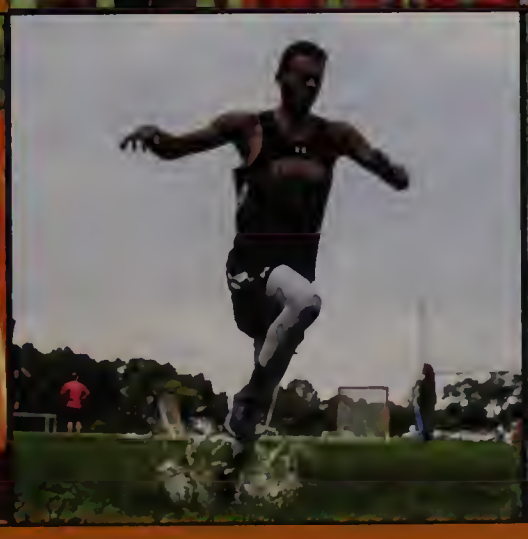

Field Hockey

Middleboro Field Hockey had a successful season this year with coach Lisa Perry and captains Hannah Melendy, Bella Ruggiero, Victoria Ulrich. The team's record this year ended with 8-8-2. This was the first time in almost thirty years that the team made tournament! Each and every girl on the team worked together in order to reach their goal of tournament.

Football

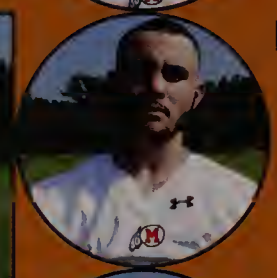

During the 2018 football season coach Kingman and the three senior captains, Dylan Tobiaz, Brandon Hogan, and Peter Caloger lead the team. The dedication for success was seen through their whole 4-7 season. The group went to Carver on Thanksgiving and played a strong game, which ended with a winning score 27-6.

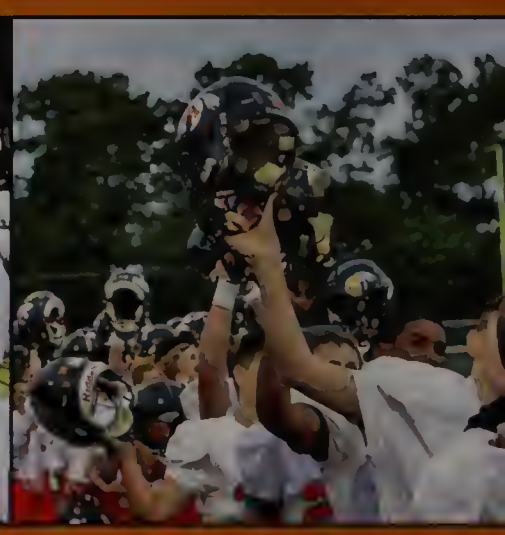

Girls Soccer

he Girls soccer team ended with a eason record of 9-9-4 . The team was lead by Coach Cutler. The teams captains were Caitlin wanson and Sydney Montross. The team ended the season with a ough loss in the state tournament, falling behind 1-0 in quadruple overtime. One of the most memorable highlights the team had this year was making tournament for the first time in years.

Boys Soccer

The Boys Soccer team made great progress this season. The team was lead by Coach Rodrigues. They had a season record with 4-11-2 . The teams captains were Josh Young, and Cam Labree. One of the most memorable highlights the team ad this year was the back to back wins, 4-0 over Rockland and the 7-0 win over North Quincy.

Volleyball

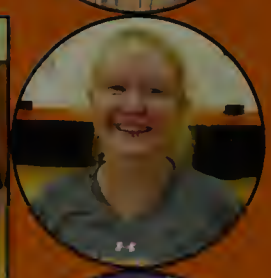

The Middleboro Volleyball team had a successful season. For the first time in history, the team won a tournament game being lead by captains, Bridget Lynch, Madison Roberts, and Danah Moore. The ladies ended their regular season with a record of 10-7 and in tournament 1-1.

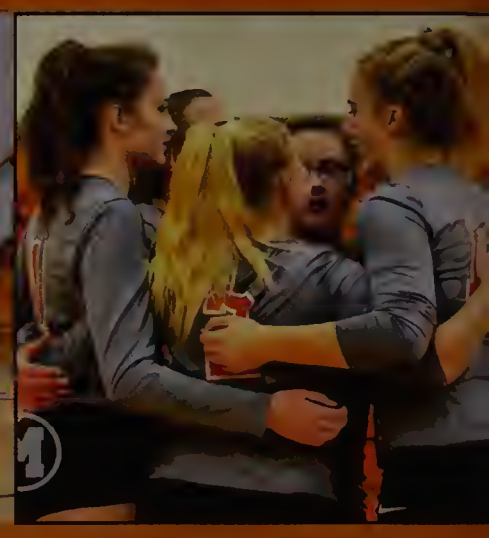

Golf

The Varsity Middleboro golf team held a season record of 11-4, finishing in first place tied with East Bridgewater. The golf team ended in 8th place in a division 2 Cape Cod Island tournament. The captain this year was Garrett Donohoe. The allstars were Colby Allen and Peter Hinko.

ICE HOCKEY

The hockey team is a co-op with Hull High School and Middleboro. The team is coached by head Coach Drevitch. The captains this year were Garrett Donohoe and Ian Yoskewicz. The team found their stride as they only lost 1 of their last 7 games to qualify for the MIAA state tournament. In the state tournament game they took the lead for the majority but eventually lost 3-2 in overtime to Rockland High School.

Swimming & Diving

The 2018-2019 Swimming and Diving team was coached by Everett Clark, Tara Morano, and Megan Donaghey with captains Declan Hastings, Emily Geddes and Jayden Caveiro. The Swim team had a great season. The Girl's swim team made sectionals and states, the boy's swim team ending with a 5-5 record. The Diving team had an amazing season. Nicole Hart also broke the school record with with a score of 210 points which qualified her for sectionals and states.

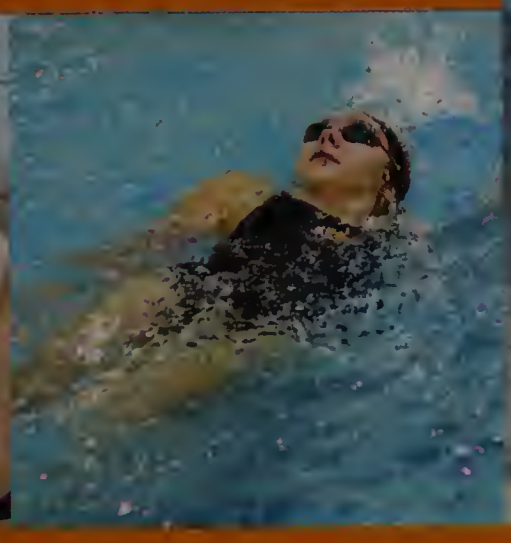

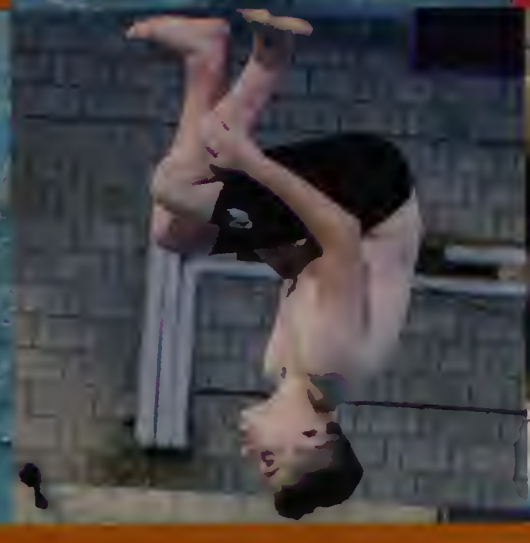

WRESTLING

The wrestling team had a great season and finished with a record of 9-11-1. The team was lead by seniors Peter Calogero, Tom Devine, Joe Escolas, and Jacob Studley. The wrestling team achieved impressive records. There was a number of wrestlers who were announced South Shore League All-Stars such as Jacob Studley, Jaden Estrada, Peter Calogero, Ayla Goldman, and Nathan Donahue. Jacob Studley and Jaden Estrada also wrestled in an all star wrestling match in New England. Jacob Studley also got his 100th win and won most valuable wrestler of the South Shore League.

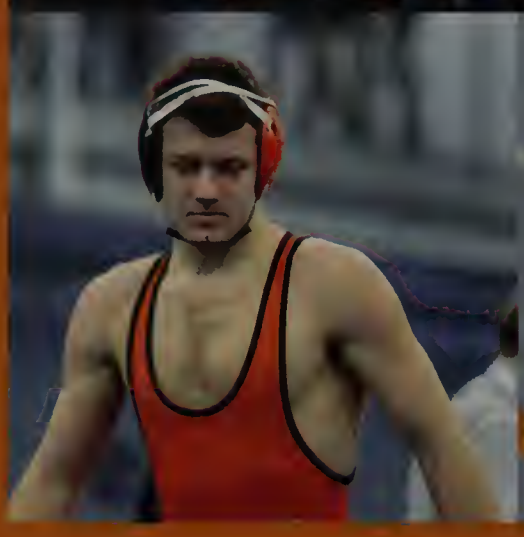

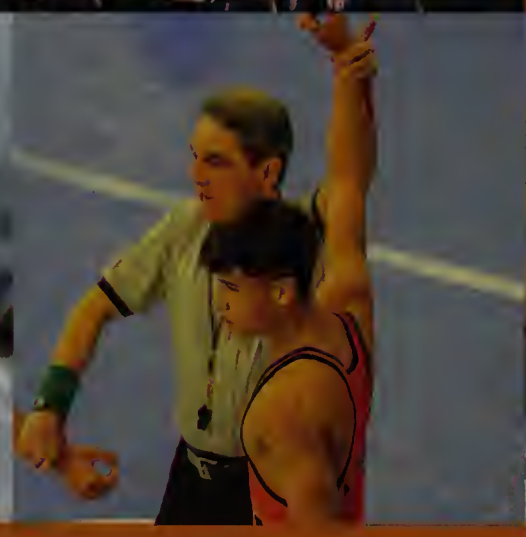

WINTER TRACK

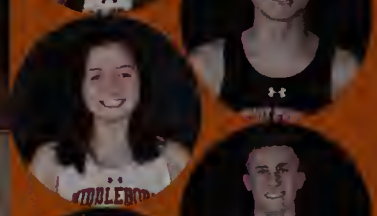

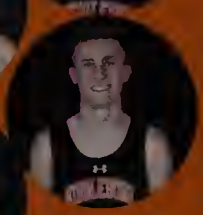

The boy's and girl's track teams have had exceptional seasons. The girl's team finished their regular season with an impressive record of 6-1, and the boys finished their regular season with a record of 4-3. The captains of the girl's team were Abbie Wager, Sydney Montross, and Katelyn Harrington. The boy's team captains were Cam LaBree, Paul Giovanoni, Edward Jordan and Eric Baldwin. Abbie Wager broke the school records in the mile and the two-mile, Cam LaBree broke the 300m record, and Caitlin Swanson broke the 1000m record.

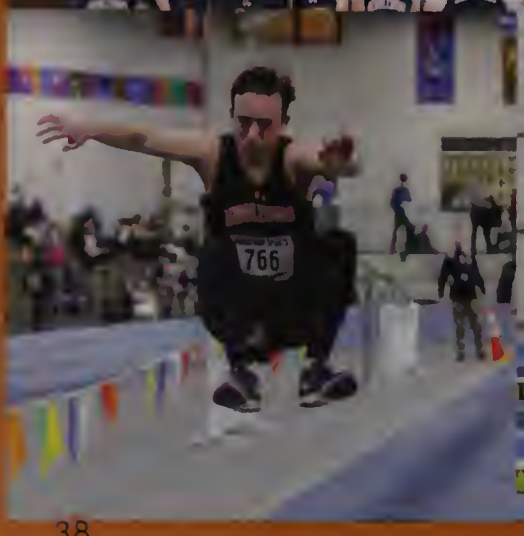

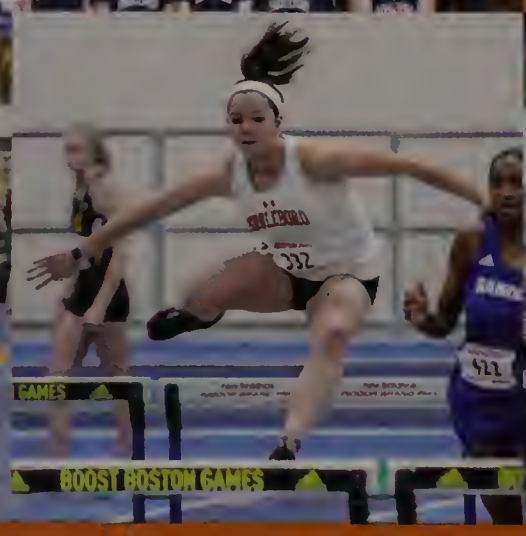

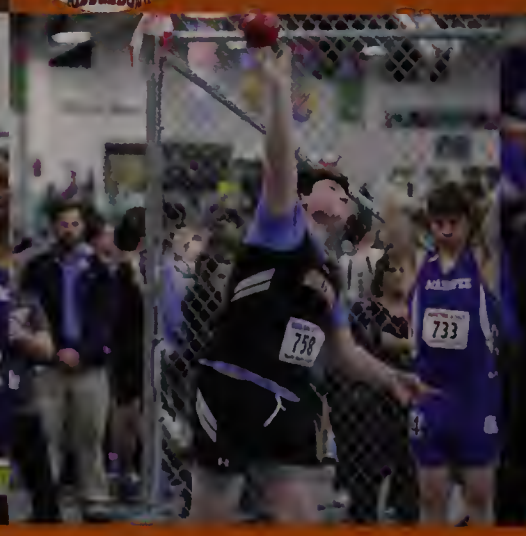

BOYS BASKETBALL

The 2018-2019 Boys Basketball season was filled with high energy and spirit led by senior captains Zachary Silvia, Sean Grimes, and Joshua Young. The boys season ended with 4 wins and 13 losses. Despite a losing season, the teams energy and determination thrived.

GIRLS BASKETBALL

The girl's basketball team has had an outstanding season. This year, lead by captains Samantha Crowley and Kara McManus, the team finished the regular season with an impressive record of 12-10, qualifying for the post-season state tournament, which has not been done since 2001. The team won their first tournament game since 1972 with a final score of 46-13.

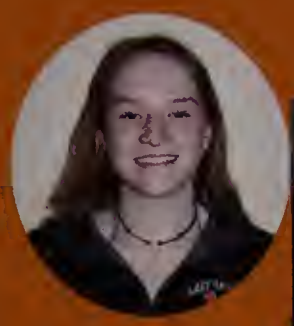

UNIFIED BASKETBALL

The Unified Basketball team offers a unique experience for all levels of athletes, whether they are first-time basketball players or experienced on the court. Students are able to build friendships, skills, and confidence. This was the first year of unified basketball at MHS and it was a successful experience. The season included three away games and two home games. The team won all their games thanks to the great coaches Andy Diesel, Jason Carroll, Andrew Porter, and Ash Baron. The team's 11 players were" Daniel Jackson, Shawna Troki, Evan Adelman, Blake Colby, Dan Botelho, Dean Caffrey, Shane Hathaway, Kara McManus, Josh Stanbrook, Owen McCarthy, and Kevin Hedding.

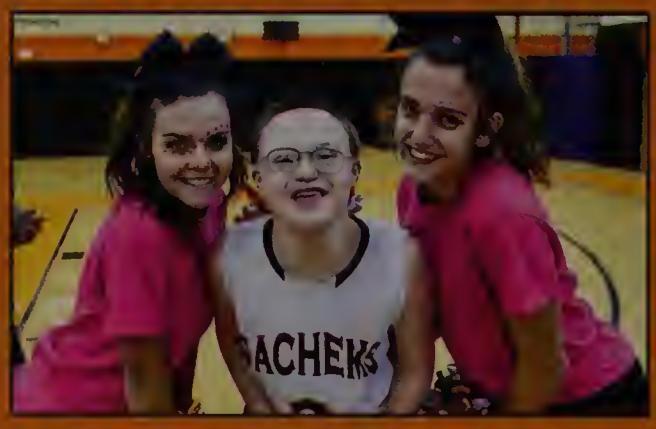

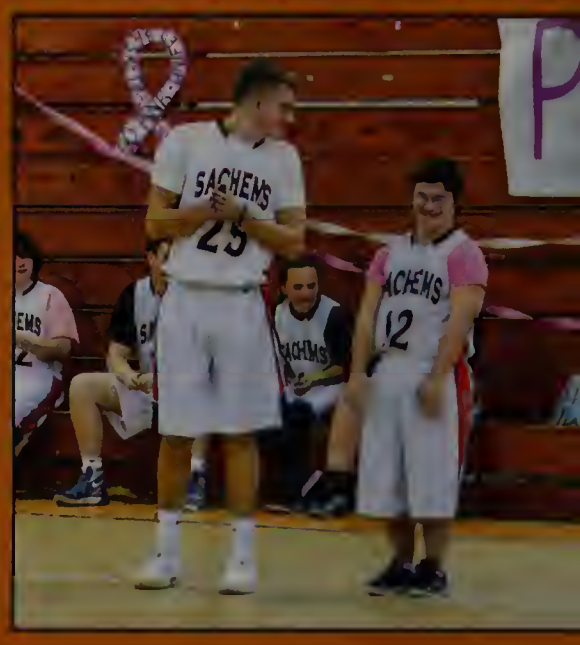

UNDER CLASSMAN

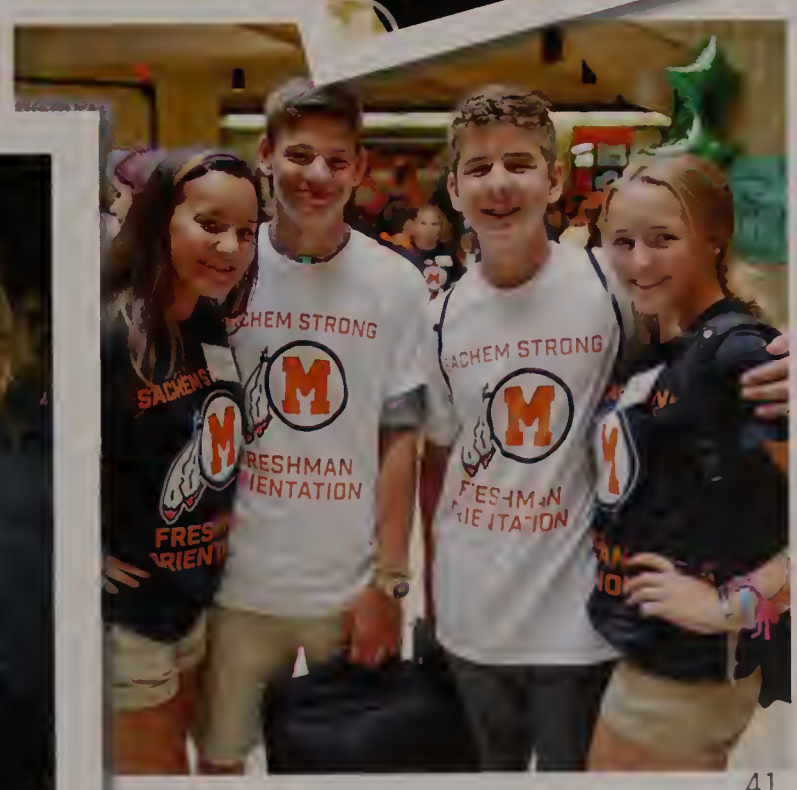

Class of 2022

Start Strong

The 2018-2019 Class Board

President Natalia Parkinson

Vice President Alexis Bouldry

Member at Large Matt Gwozdz

Treasurer Julie Mulloy

Secretary Meaghan Penney

Olivia Ahlquist
Olivia Ahokas
Sophia Albert
Kalen Almeida
Jillian Baldassini
Amari Barrows

Jade Bartholdson
Jamie Bassett
Rylie Bellerive
Zachary Bergeron
Alexandria Birkett
Alexis Bouldry

Brady Brackett
Hailee Bradley
Camryn Brady
Benjamin Bramwell
Carly Briggs
Dylan Bush

Dean Caffrey
Xavier Canney
Robert Capeau
Alexis Caramanica
Aiden Carey
Gregory Carter

Ashley Cassidy
Aidan Chin
John Chor
Nicholas Coe
Brooke Coleman
Breiah Coletti

Lauren Cook
Marissa Cornelia
Michael Cornelia
Gexon Castillo
Fiona Cowie
Brianna Cryamet

Emily Cruz
Alexis Cuddy
Axel Culpepper
Brandon Dantonio
Liana Davidson
Noah Degroeio

Jared Demelo
Julia Demilio
Emma Descisco
Cameryn Destrampe
Emma Deutsch
Elle Doherty

Tyler Doherty
Korynn Dones
Emily Dos Anjos
Shawnnessy Dowd
Cameron Downey
Dwight Dudley

Emma Duphily
Christina Dye
Dennis Dye
Max Eason
Jayce Elliot
Addison Enos

Liam Epp
Philippe Filiatreault
Isaiah Furtado
Shuanna Gallagher
Hannah Gazza
Isabella Generazo

Brady Gill
Aidan Gillette
Peter Goodine
Jada Grant
Kayla Grasso
Ryan Green

Riley Griffin
Kevin Grimes
Derek Guillemette
Mackenzie Gwozda
Madisyn Hancock
Samantha Hall

Shane Hathaway
Zachary Hayes
Emma Healey
Kevin Hedding
Isabela Heidke
Cassandra Heleen

Shea Hilton
Jade Hogan
Max Holzworth
Logan Iarrobino
Michael Ierardi
Daniel Jackson

Holly Jacobson
Sage Jay
Laurel Jewett
Caitlin Johnson
Timothy Johnson
Arjanai Jones

Charlotte Jope
Rachel Kane
Megan Kavaleski
Sara Keneklis
Owen Kidd
Alexandra Kirkpatrick

Lillian Kirkpatrick
Emma Kitson
Ilanna Langton
Anna Langtry
Zachary Leavens
Jack Legendre

Gage Leonard
Addyson Letendre
Logan Levesque
Tristan Lewis
Zackery Lowell
Brian Macgibbon

Damon Mackinnon
Aidan Maguire
Michael Malcolm
Ryley Mallin
Tianna Maxim
Jaden McCormack

Amillio McDavid
Christian McDavid
Mallory McKenna
Robert McNaughton
Marissa McNeil
Alia McQuillan

Brandon Melville
Arianna Messier
Daniel Mokeler
Jalen Moore
Connor Moran
Cameron Morgan

Julie Mulloy
Matthew Mulloy
Jarred Munroe
Joshua Murphy
Brendan Myers
Devin Myers

Michael Neitlich
Riley Nemes
Colin Nichols
Donna Nunes
Brian Oleary
Kaitlyn Oleary

Sean Oster
Natalia Parkinson
Gianna Pasquale
Olivia Pasquarello
Polly Anne Paulin
Amber Pelogitis

Malachy Pemberton
Meaghan Penney
Gianni Perea
Charles Perkins
Trevor Peterson
Olivia Pincus

Ramon Paraglia
Steven Paraglia
Shayleah Pope
Camryn Principato
Marina Puccio
Carly Quill

Sophia Ramos
Milo Rasulov
Daniel Reed
Emma Regan
Alexis Rhode
Allyson Rideout

Amaiya Rivera
Alec Roberts
Makayla Robicheau
Alyssa Rouiller
Olivia Rusciano
Olivia Sacchetti

Isaac Sargent
Michael Schifone
Nicholas Sellgren
Jensen Shogam
Ryan Sigren
Kelsey Silva

Jordyn Silveira
Zackery Smith
Erik Sobrinho
Kaleigh St Clair
Hannah St John
Ryan St John

Brynn Stevens
Brady Strong
Emma Sulivan
James Swarce
Meghan Tatarczuk
Olivia Taylor

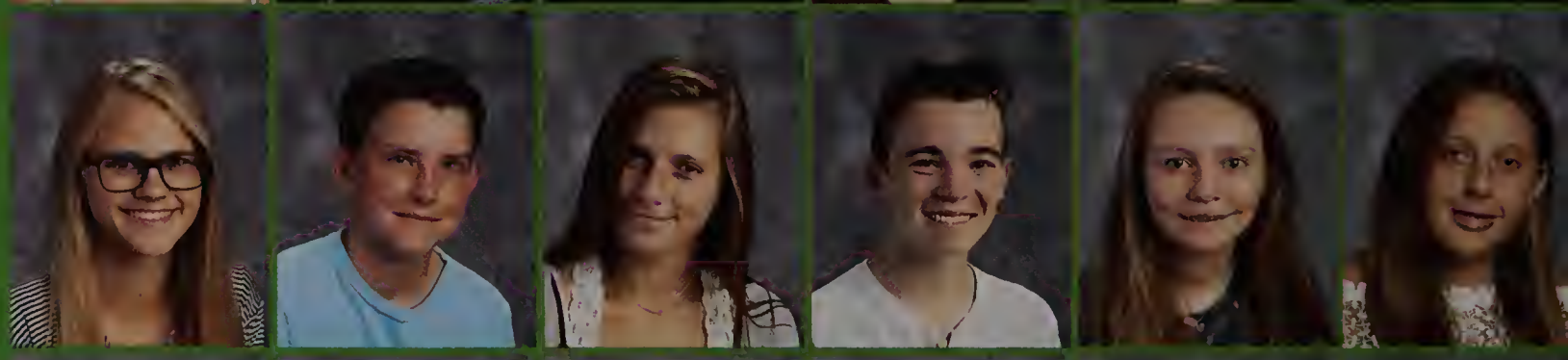

Camryn Tingdahl
Jennifer Traynor
Alan Tripp
Brooke Tuisi
Logan Verhaegen
Larissa Vieira

Jaycie Villano
Alexandra Von Eyw
Kathleen Wentworth
Makenzie West
Elyza White
Justin White

Ryan Whittemore
Nora Williamson
Ethan Woodward
Dylann Yavorski
Derek Zakrosky

2018-2019 Class Board

2022

Class of 2021

Be Strong

The 2018-2019 Class Board

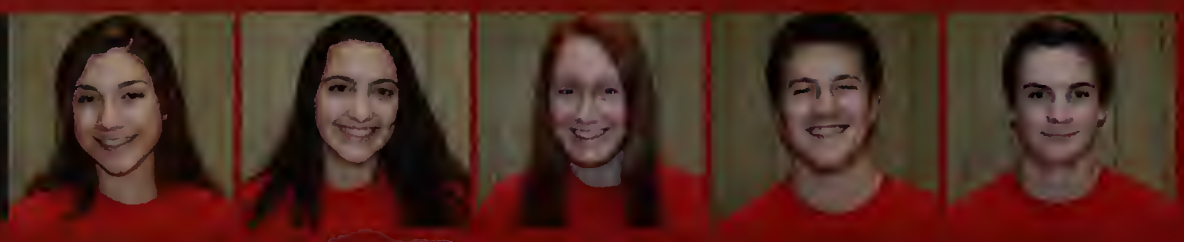

President
Amanda Bukunt

Vice President
Eden Eugenio

Member at Large
Aileen Peddie

Treasurer
Noah Miles

Secretary
Gerritt Bingham-Maas

Michael Abbon
Julia Abbandanza
Daman Acarn
Jayden Addai
Calby Allen
Chlae Allendorf

Taygen Ambrose
Maryam Amin
Clara Andersan
Cassadi Arena
Zoe Argyropoulos
Rahquan Barraws

Cannar Barry
Jaseph Bassett
Magdalene Bastarache
Brady Beauchesne
Emily Bellardina
Mia Bennett

Emily Benson
Katie Bensan
Gerritt Bingham-Maas
Nathan Bither
Lilian Blais
William Boutiette

Taylar Bradbury
Mathew Bradley
Amanda Bukunt
Hannah Burdick
Ian Burnswarth
Shane Caffin

Jeffrey Chandler

Charles Cheney
Joseph Childs
Valerie Chisholm
Tyler Choute
Nickolas Clayton
Jada Cochran

Alexander Connor
Allison Conners
Maegan Costa
Allison Cowgill
Timothy Crowley
Shane Curran

Taylor Curran
Jake Dagesse
Megan Damato
Hunter Dandreta
Gavin Davis
Trevon Degrace

Sarah Delaney
Anthony DeMarco
Stephen Derrico
Joshua Desmond
Margaret Desrosiers
Anna DiBona

Emma DiRuzza
Jilliana Dixon
Jacob Donahue
Megan Dowler
Mya Dupuy
Erika Early

Autumn Emerson
Madelena Etienne
Eden Eugenio
Gabriel Evirs
Megan Falkner
Matthew Farley

[illegible]

[illegible]

Paul Garrity
Blake Gately
Amanda Gisbert
Jacab Glenn
Tristen Gomes
Sarah Goss

Eva Gould
Julian Hashem
Cade Hastings
Meghan Heaney
Travis Hewins
Peter Hinka

Joshua Hajjo
Erin Haulihan
Hailey Interland
Wesley James
Daminick Jannini
Andrew Labbe

Bree LaBella
Meghan LaBree
Cameran LaPierre
Larrison Larabi
Gabrielle Laracque
Aiden Larsan

Alyssa Lee
Dylan Letendre
Nathan Letendre
Erin Levesque
Brandon Lindvall
Stephen MacDonald

Sara Maynard
Helen McGarvey
Julia Moore
Renee-Marie Mathews
Leanne McDonald
Nicholas McGourthy

Philip McNamara
Benjamin Medeiros
Matthew Medeiros
Leanne Melendy
Noah Miles
Tristyn Millette

Jacob Mitchell
Adam Montross
Camryn Morano
Shawn Mullaney
Liam Mullaney-Small
Skye Myers

Collin Nevitt
Gregory Nickerson
Connor Niedbala
Ann'ka Nordahl
Jason Nunes
Evan Parker

Tyler Parks
Emma Parsons
Emily Parziale
Jack Parziale
Aileen Peddie
Jordan Peebles

Connor Perry
Kaden Perry
Jared Pierce
Adam Pinhancos
Justin Plausky
Christopher Proctor

Shayne Quersher
Paul Ramsey
Zachary Reed
Ryan Reilly
Sonya Roderiques
Sophia Rodriguez

Ayana Ross
Steven Roy
Matthew Ruggiero
Aidan Sandelman
Jake Segrave
Steven Short

Annette Small
Amanda Stickles
Calby Strang
Emma Tecena
Shawna Trocki
Emily Turner

Peter Ulrich
Alexis Vanderzeyde
Odin James Velantzas
Jakob Velat
Kevin Vigue
Aidan Wagner

Reece Weaver
Dyllan Welby
Tari Westan
Kaleigh Windsor
Jamey Waadlock
Kaylee Zukowski

2018-2019 Class Board

2020

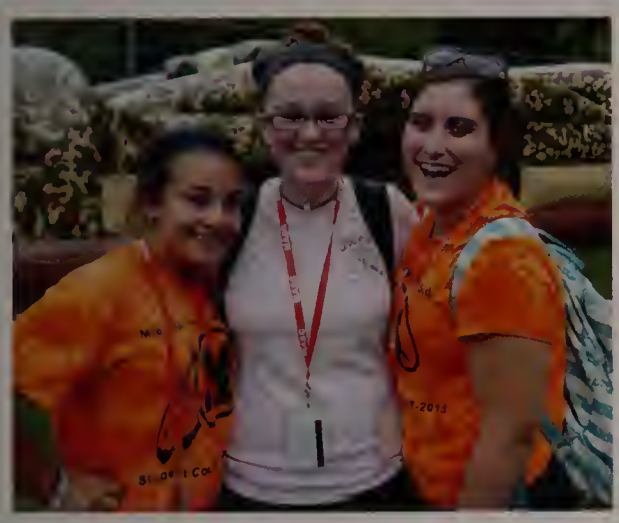

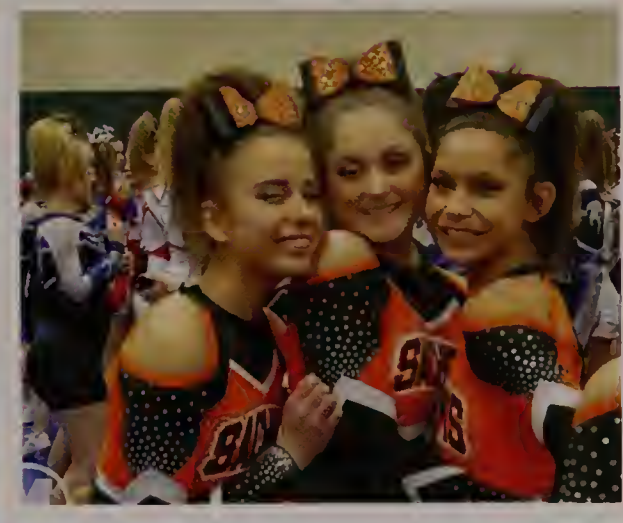

2021

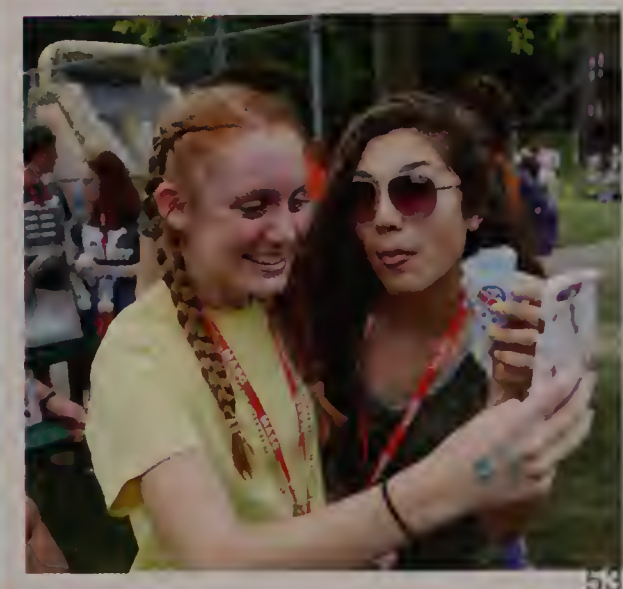

Class of 2020

Stay Strong

The 2018-2019 Class Board

President
Carissa Chane

Vice President
Olivia Ventresca

Member at Large
Declan Hastings

Treasurer
Avery Thomas

Secretary
Juli Carrington

2018-2019 Class Board

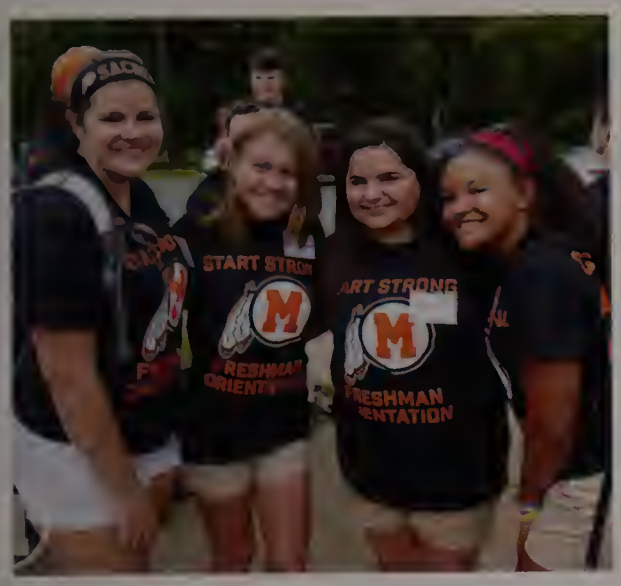

2

0

2

0

MIDDLEBOROUGH
SACHEMS
SOFTBALL
LEAGUE '83 '84
'90 '92 '93 '94 '99
'01 '07 '09 '10 '11
'12 '14
SECTIONAL
STATE

MIDDLEBOROUGH
SACHEMS
'84 '87
'88 '92 '98 '99 '00
'01 '04 '11 '12 '13
'14 '15
'89 '97
'13 '15
STATE '97 '13
'15

MIDDLEBOROUGH
SACHEMS
'08 '09
SECTIONAL
STATE

MIDDLEBOROUGH
SACHEMS
GIRLS TENNIS
LEAGUE '10
SECTIONAL
STATE

MIDDLEBOROUGH
SACHEMS
'87 '88 '93 '97 '98
'02 '04 '10 '16

Senior Class

Start Strong

Be Strong

Stay Strong

Finish Strong

2019

Juliana Andrade

"I swear, the longer I live, the less things make sense."
- David Arnold, Mosquitoland

Guilherme Araujo

Genevieve Augusto

Devon Avilla

Troy Bailey

Andrew Balcius

"Who's trying to match?"

Ashley Barry

"Yeah I still don't have a senior quote"

Nathaniel Bartlett

Catrina Bassett

"It's okay to look back at your past, just don't stare for too long"

Camryn Beals

"My demons tried to drown me, but they didn't know I could breathe underwater."
- Jordan Sarah Weatherhead

Drew Beauchesne

Shaunna Beck

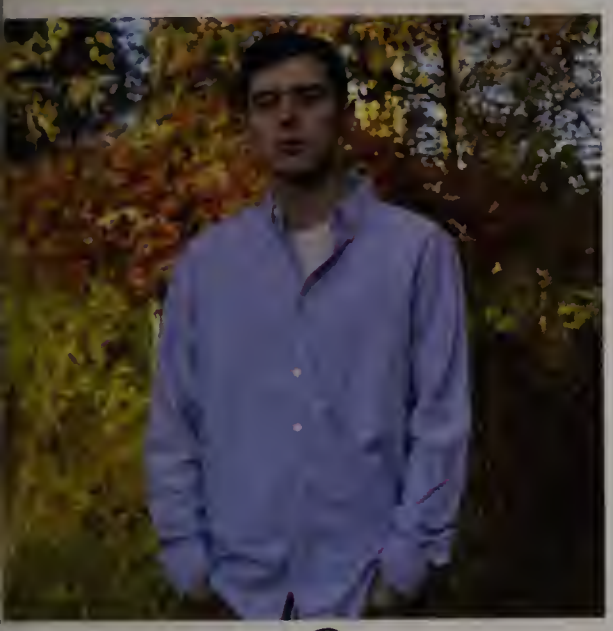

Zachary Belanger

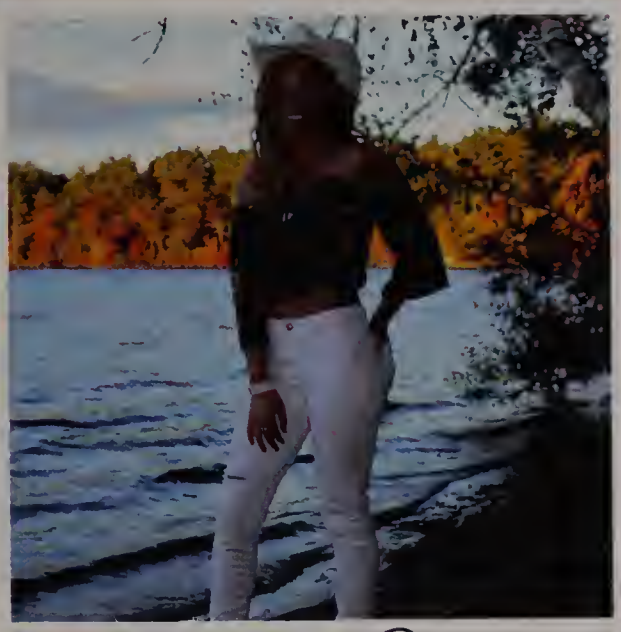

Maddison Belo

Nicole Billings

Katrina Bingham-Maas

"Be who you are and say what you feel, because those who mind don't matter and those who matter don't mind." - Dr. Suess

Kayla Bonney

"I could open a restaurant with the amount of beef I have with people"

Daniel Botelho

"The journey is the reward"
- Steve Jobs

Justin Botelho

Sarah Bourget

"Be the person that you know that you are because it's beautiful that way"
- Cody Charles Carson

Morgan Briggs

Noah Brown

Brandon Buote

"I might trip, I never fall"
- Mac Miller

Peter Calogero

"People say it's lonely at the top, but I sure like the view"
- Charlie Sheen

Madeline Cannavo

"Swag"

Skyla Carrasquillo

"Illegitimi non carborundum"
- Margaret Atwood

Arielle Cecilio

Tayla Charlebois

Nolan Childs

"Wanting to be someone else is a waste of the person you are"
- Kurt Cobain

Zachary Chin

"I'm so tired"

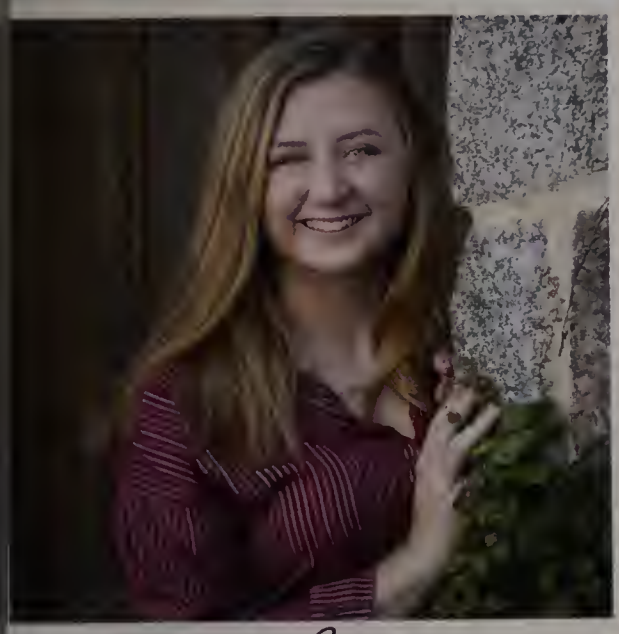

Heidi Chretien

"If you ain't first, you're last"
- Ricky Bobby

Ethan Clark

"Life is about making mistakes, but it's also about trying to be great"
- Machine Gun Kelly

Travis Colby

"Would I rather be feared or loved? Easy. Both. I want people to be afraid of how much they love me" - Michael G. Scott

Lucas Coleman

"We are now at the halfway point of our disjointed epic. If you are just arriving, you have missed little" - Frincheps

Raymond Comeau

Aaron Conley

"Why would a pop tart want to live inside a toaster? That's like the scariest place for them to live" - Morty Sanchez

Dylan Contois

Erica Correia

"Never stop dreaming! Too old to be a boy, too young to be a man"

Kassidey Cragin

"If we wait until we're ready, we'll be waiting for the rest of our lives"
- Lemony Snicket

Kaitlyn Creamer

Brian Crehan

Paige Crites

"Sometimes you will never know the value of a moment until it becomes a memory"
- Dr. Suess

Ashley Curtin

"12 years of education and I still can't draw a straight line"

Natalie Dargelis

"It's a beautiful day to save lives"
- Derek Shepard

Mason Davenport

Kali Deberry

Julia Dellamano

"Always find time for the things that make you feel happy to be alive"

Destiny Denson

Jack Deutscch

Thomas Devine

"If anyone asks we're sewage workers on our way to a conference"

Lily DiBona

"I'm not anti-social, I'm just not that into people like you"

Megan Doherty

"We don't stop playing because we grow old. We grow old because we stop playing"
- George Bernard Shaw

Kyle Donahue

"No Cap"

Arianna Dones

"Tea is only good in sips"
- Me

Garrett Donohoe

"You can spend your time dreaming about living or living the dream"
- Fabolous

Vanessa Dos Anjos

Riley Dragunas

Andrew Duarte

Logan Duphily

"Work hard, drip harder"

Samantha Durand

"The best is yet to come..."

Tyler Egan

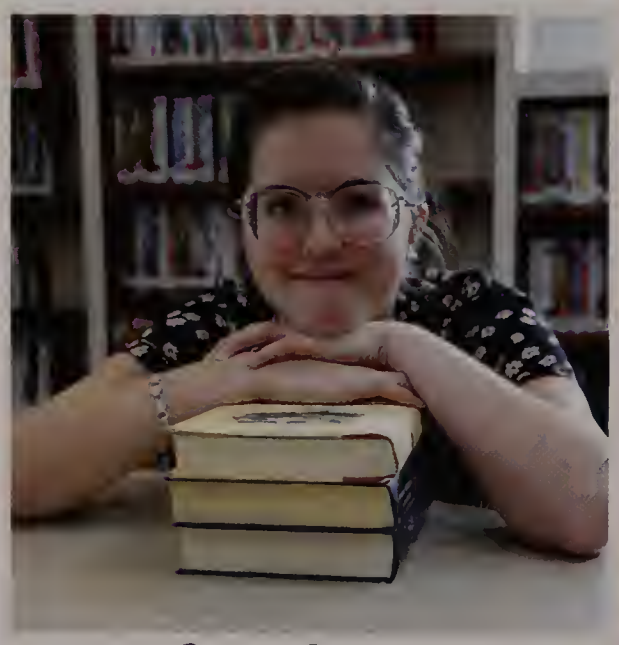

Erin Egersheim

"I can survive well enough on my own – if given the proper reading material"
- Sarah J. Maas

Noelle Engrassia

"I'm not so good with the advice... Can I interest you in a sarcastic comment?"
- Chandler Bing

David Erickson

You do what you want when you're poppin"

Joseph Escolas

"Don't sell youself short, you might be bulletproof. It's hard to move mountains when you're paralyzed but you gotta try" - Brent Smith

William Ezell

"Mr. Green light district"
- prettyboyfredo

Caitlin Flanagan

"I wrote this quote like everything else I did n high school, last minute the night before it was due...and that's the tea sis"

Amari Fowler

Andrew Francis

Emily Geddes

"Going into high school in the morning all I wanted to do was leave, now that I'm leaving all I want to do is stay"

Willliam Ginsburg

Michael Gould

Serina Grant

"You just can't fix stupid"

Sarah Greeley

Sean Grimes

"Dream as if you'll live forever, live as if you'll die today"
- LeBron James

Jaycen Hamlin

Jason Hammond

Conor Harrington

"Fire it up!"

Katelyn Harrington

"The best things in life are the people you love, the places you've been, and the memories you've made along the way"

Johnnie Harris

Derek Hebert

Ismael Hernandez

Damon Hetrick
"Catch you on the flipitty flip"
- Michael Scott

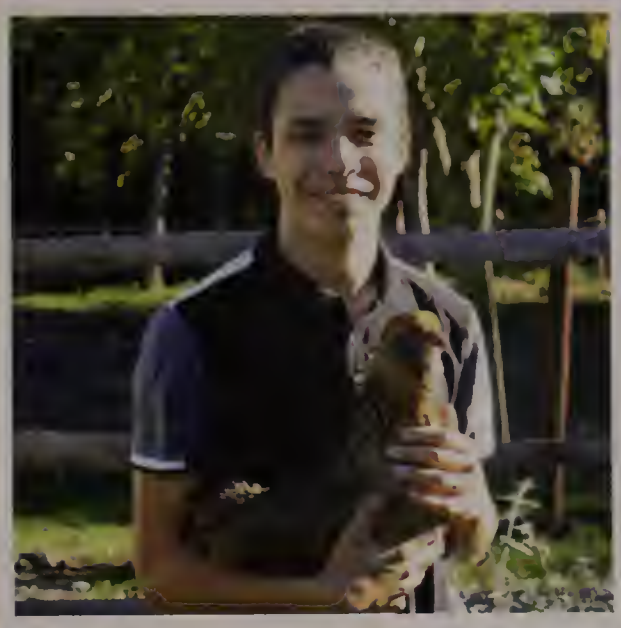

Nathan Hetrick
"His whole personality was like an elaborate joke that he never stopped telling"
- Lev Grossman

Brandon Hogan
"If you want to play with the big boys, you gotta learn how to play in the tall grass"
- Tom Brady

Brianna Holt

Chase Holyoke
"Could've peaked when I was in high school but I had bigger plans"
- Dom McLennon

Mykaela Hood
"I'm here for a good time, not a long time"
- Drake

Jared Johnson

Edward Jordan
"What do you mean"
- Jay Swingler

Sydney Jutras

"Remember to look up at the stars and not down at your feet"
- Stephen Hawking

Benjamin Keith

Madeline Kilpeck

"I used my previous failure as motivation to outwork, outhustle, and outperform everyone in the platoon. I sometimes fell short of being the best, but I never fell short of giving it my best" - Admiral William H. McRaven"

Jason Labbe

Cameron LaBree

"Be sure you put your feet in the right place, then stand firm"
- Abraham Lincoln

Athalia Lamarre

"Life is too short; smile while you still have teeth :D"

Michaela Lenahan

"Quick, make a wish. Take a (second or third or fourth) chance. Remake the world."

Rylee Leonard

"Goodbye? Oh no, please. Can't we just go back to page one and start all over again?"
- Winnie the Pooh

Sydney Littlefield

"No amount of sleep in the world could cure the tiredness I feel"

Kobe Lomba

"Wait, we had homework?"

James Lucas

Bridget Lynch

"Preach it"

Marque Lyttle-Centeio

"In the real world, we just people with ideas"
- Chance the Rapper

Liam MacCurtain

"Success is not the key to happiness, happiness is the key to success"

Ethan Matos

"Great moments are born from great opportunity"
- Herb Brooks

Owen McCarthy

"Spaceships don't come equipped with rearview mirros"
- Andre 3000

Katherine McDermott

"Cheaters never win but I just graduated"

Matthew McNaughton

"Thank you teachers for never giving up on me"

Matthew Melchin

Hannah Melendy

"What makes you think we're getting diplomas?"
- Troy Bolton

Sydney Montross

"I wish there was a way to know you're in th good old days before you've actually left them" - Andy Bernard

Danah Moore

"The happiest people don't have the best of everything; they just make the best of everything"

Kasey Moore

"I came. I saw. I made it awkward"

Hannah Morrison

Molly Myers

"peace out girl scout"

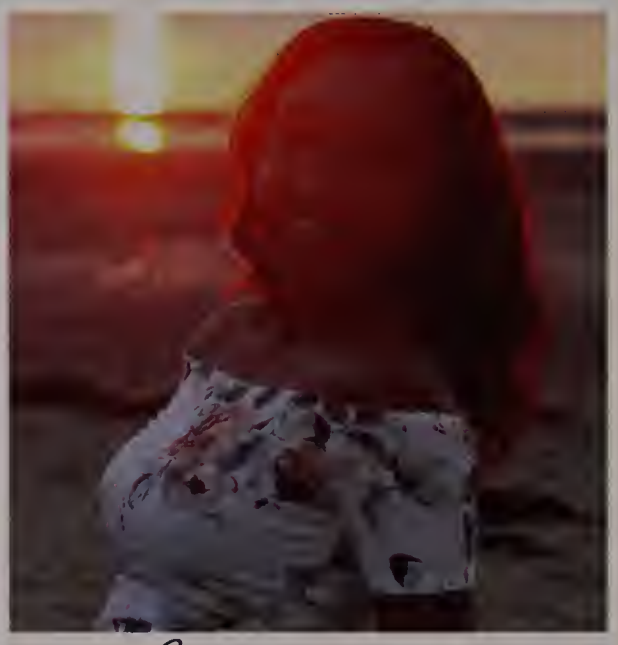

Cynthia Neves

"No you can't touch my hair, yes this is my natural hair, please stop touching it. No you can't wear my glasses, your holding up 4 fingers, give me back my glasses"

Erin Nichols

"Your greatness is not what you have, it's what you give"

Shyanne Nickerson

Noah Nunes

Casey O'Brien

"Winning solves everything"
- Tiger Woods

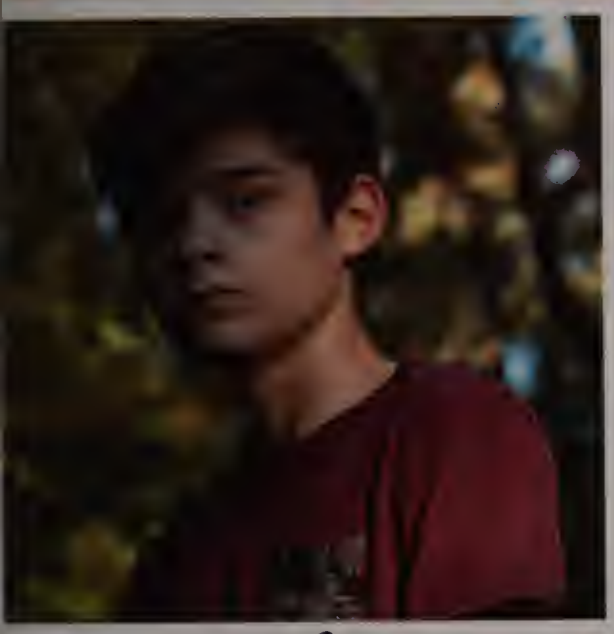

Milo Oliva

"..."

Brendan Parker

Ruchi Patel

"Every day is an opportunity you don't get back, so don't blow it working"
- Frank Gallagher

Jalyn Peebles

"If you got a dog, feed it every day. But if you don't, don't"
- Bobby Shmurda

Desiree Pelletier

"An apple a day keeps anyone away if you throw it hard enough"

Cora Pereira

"Bears, Beets, Battlestar Galactica"
- Jim Halpert

Isabel Perry

"Coffee optional, Friendship mandatory"
- Mr. Smith

Justin Perry

Ryan Perry

"Never live saying what if"

Rachael Peterson

"Holly, you and I are soup snakes. And the reason is because in terms of the soup, we like to... That doesn't make any sense. We're soul mates."
- Michael Scott

Matthew Pierce

Madeline Pincus

Ryan Plausky

"To appreciate the sun, you gotta know what the rain is"
- J Cole

Ryan Quill

"Everybody dies but not everybody lives"
- Drake

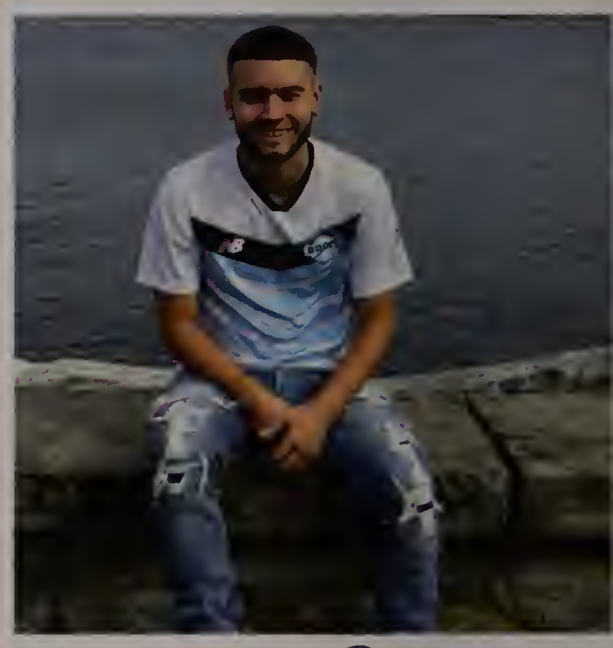

Nicholas Ramos

"There's three types of people in life: people that make it happen, people that watch it happen, and people that don't even know what's going on, choose one" - Meek Mill

Madison Ramsey

"Friends season 5 episode 16, 16:50 - 17:05... watch it"

Mathew Reed

"CUUUUURRRRRYYYYYYY"

Cameron Rideout

"If you can't do what you imagine, then what is imagination to you"
- Kid Cudi

Sam Riendeau

"If you fail to prepare, prepare to fail"

Madison Roberts

"Love the life you live. Live the life you love"

Anthony Robillard

Kaitlyn Roulier

"All our dreams can come true if we have the courage to pursue them"
- Walt Disney

Bella Ruggiero

"I'll be outside, so if anyone asks, I'm outstanding"

Sophia Rusciano

"I am thankful for my family. I'm thankful that we're all safe and there's no one in the world that I'd rather be too hot or cold with"
- Jack, This Is Us

Mitchell Salvador

Emily Sargent

"I am 100% certain that I am 0% sure of what I'm going to do"
- Chris Traeger

Julian Schifone

Daniel Sclafani

"You think you can win on talent alone? Gentlemen, you don't have enough talent to win on talent alone." - Herb Brooks

Gabrielle Segura

"No matter where life takes me, find me with a smile"
- Mac Miller

Alexis Shaw

"Crying is for plain women. Pretty women go shopping"
- Golden Girls

Shauna Sigren

"Sprinkle kindness around like confetti"

Paige Silvestro

"And so the adventure begins..."

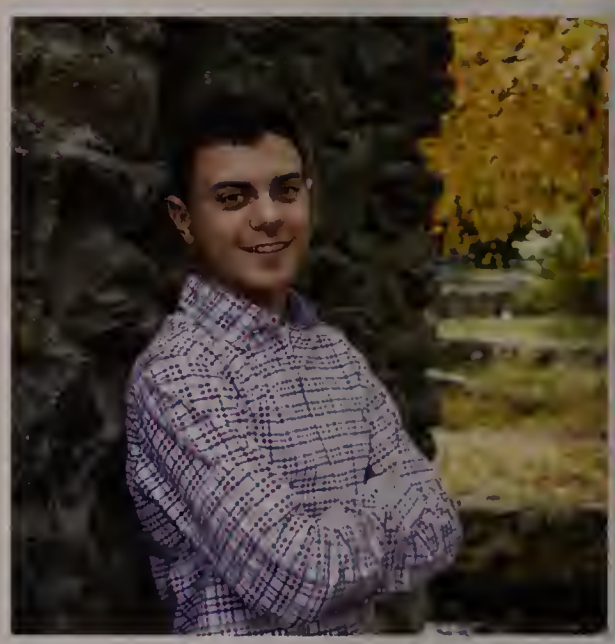

Zachary Silvia

"Don't stress over could've been, if it should've been, odds are it would've been"
- Mac Miller

Caitlin Sluhocki

"I'm just looking forward to the college parties"

Dylan Smith

"Be aggressive! Passive Aggressive!"

Maggie Smith

"Besides, I've found if you wait long enough...everything comes to you."
- Garfield

Jacob Stiner

"I just try to take away what I can from every situation, to always keep learning. Life is hard. Life is humbling. I can do all I can to keep it simple" - Mariano Rivera

Jacob Studley

"You didn't pass the torch to me I took it from ya"

Emmett Sullivan

"To be brutally honest we're all just waiting for our curtains to close or our screams to fade to black" - Emmett Sullivan

Dylan Tobiaz

"Be strong and courageous; do not be frightened or dismayed, for the Lord your God is with you wherever you go" - Joshua 1:9

Tyler Tobiaz

Eliza Tripp

Rachel Tuell

"Just let it all in"

Victoria Ulrich

"Goodbye seniors, goodbye class, highschool you can kiss..."
- Zack and Cody

Mikaila Vanderzeyde

"If there's a will there's a way. If there's a Quizlet there's an A"

Isabella Ventresca

"Two stones one bird; two chances to hit the bird"

Olivia Vieira

"Live life for the moment because everything else is uncertain. Take advantage of what's right in front of you." - One Tree Hill

Brandon Villano

"My classmates, they went on to be chartered accountants or work with their parents"

Abigail Wager

"I run better than the government"

Brooke Whittemore

"It's the little moments that make life big"

Brandon Willie

Kayla Williams

"Aspire to inspire before we expire"
- Eugene Bell, Jr

Connor Wolfe

Ian Yeskewicz

"Life moves pretty fast. If you don't stop and look around once in awhile, you could miss it"
- Ferris Bueler

Joshua Young

"I'm an addict, I'm addicted to success. Thankfully, there's no rehab for success."
- Lil Wayne

Logan Young

2019

SENIOR

Best Hair

Jalyn Peebles & Johnnie Harris

Most Laid Back

Marque Lyttle-Centeio & Rachel Tuell

Best Laugh

Sydney Littlefield & Troy Bailey

Most School Spirit

Heidi Chretien & Owen McCarthy

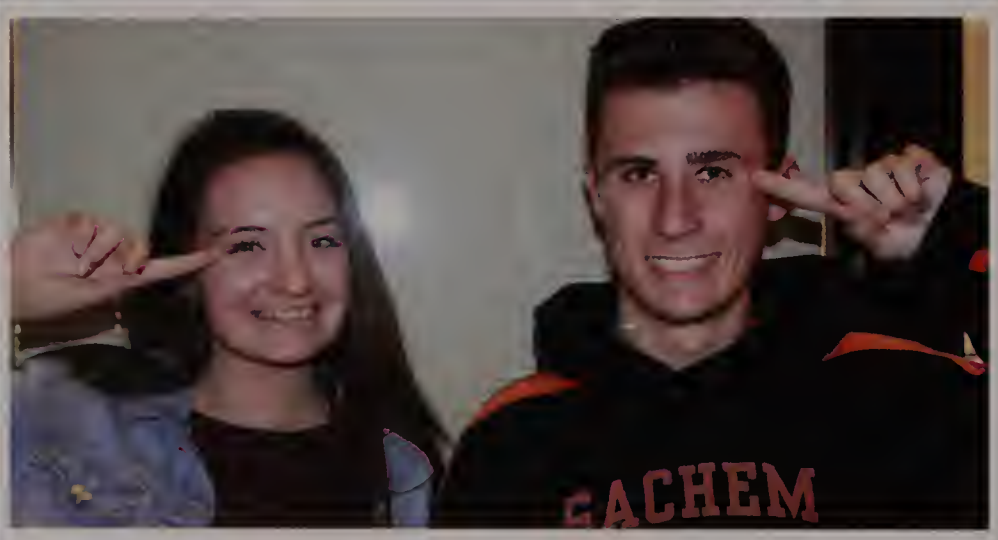

Best Eyes

Rylee Leonard & Cam Labree

SUPERLATIVES

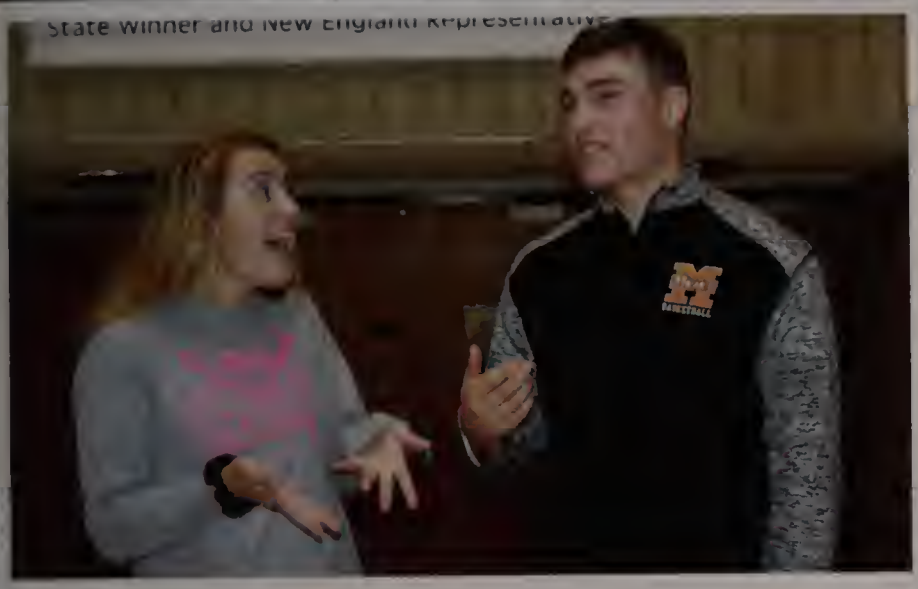

Most Talkative
Tori Ulrich & Ryan Perry

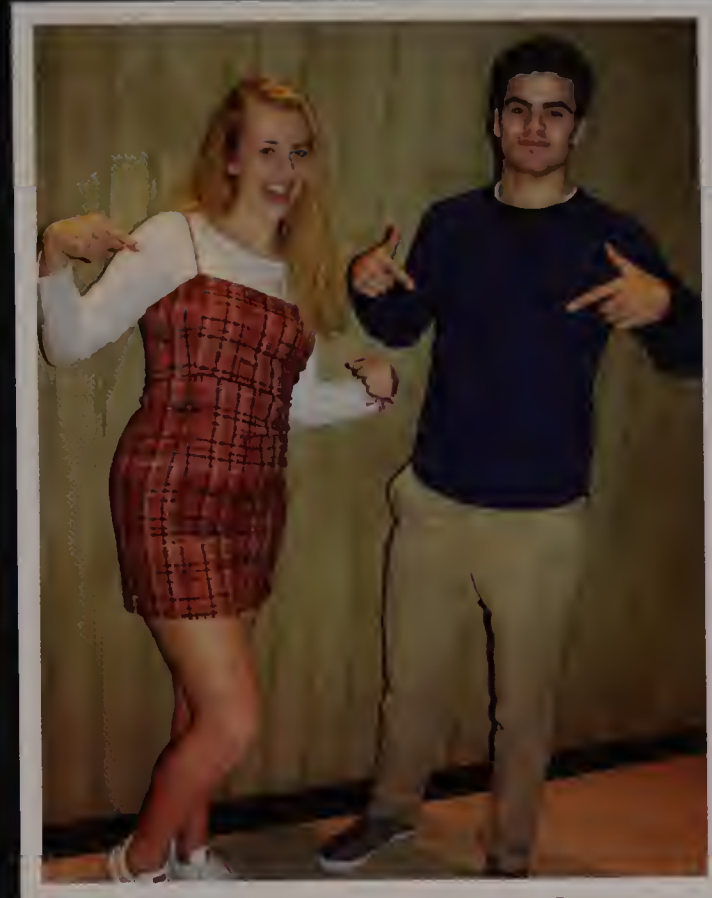

Best Dressed
Bridget Lynch & Garrett Donahoe

Most Daring
Jason Labbe & Cynthia Neves

Best Smile
Katelyn Harrington & Zach Silvia

Most Outgoing
Sydney Montross & Andrew Duarte

SENIOR

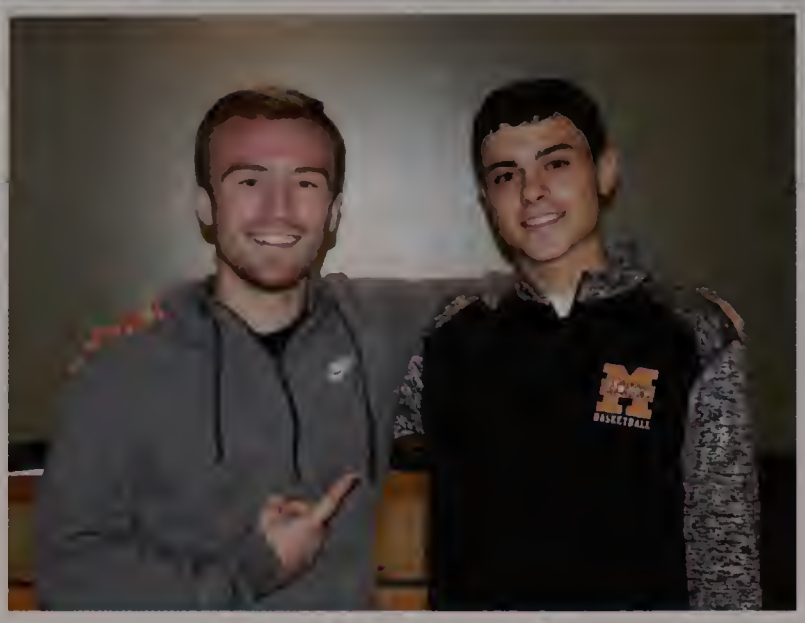

Best Friends

Sam Riendeau & Zach Silvia

Best Friends

Bella Ruggiero, Bridget Lynch, Maddie Cannavo, Olivia Vieira, & Rylee Leonard

Most Musically Talented

Maddie Kilpeck & Connor Harrington

Most Likely to be Late for Graduation

Mykaela Hood & Brandon Buote

Most Likely to Succeed

Bella Ventresca & Zach Chin

SUPERLATIVES

Friendliest
Logan Duphily & Brooke Whittemore

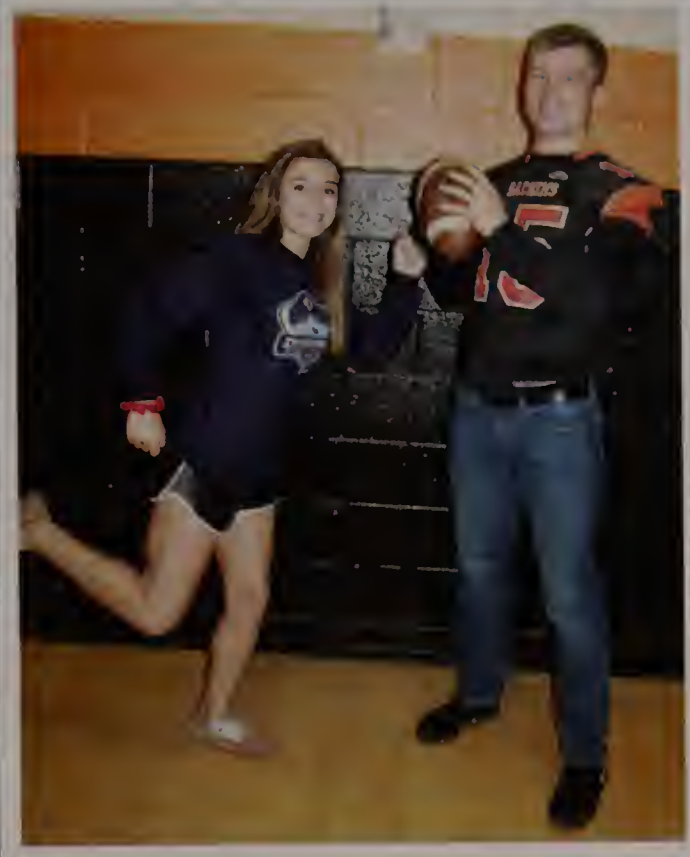

Most Athletic
Abbie Wager & Brandon Hogan

Most Likely to Sleep in Class
Ashley Barry & Ryan Plansky

Most Tech-Savy
Aaron Conely & Sarah Bourget

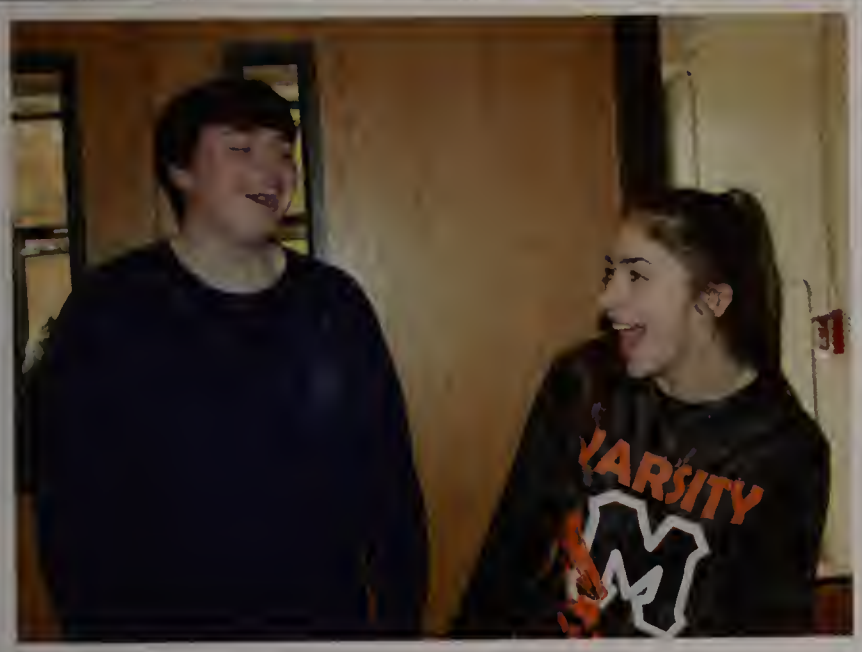

Class Clown
Chase Holyoke & Katie McDermott

SENIOR

Most Unique

Joe Escolas & Emmit Sullivan

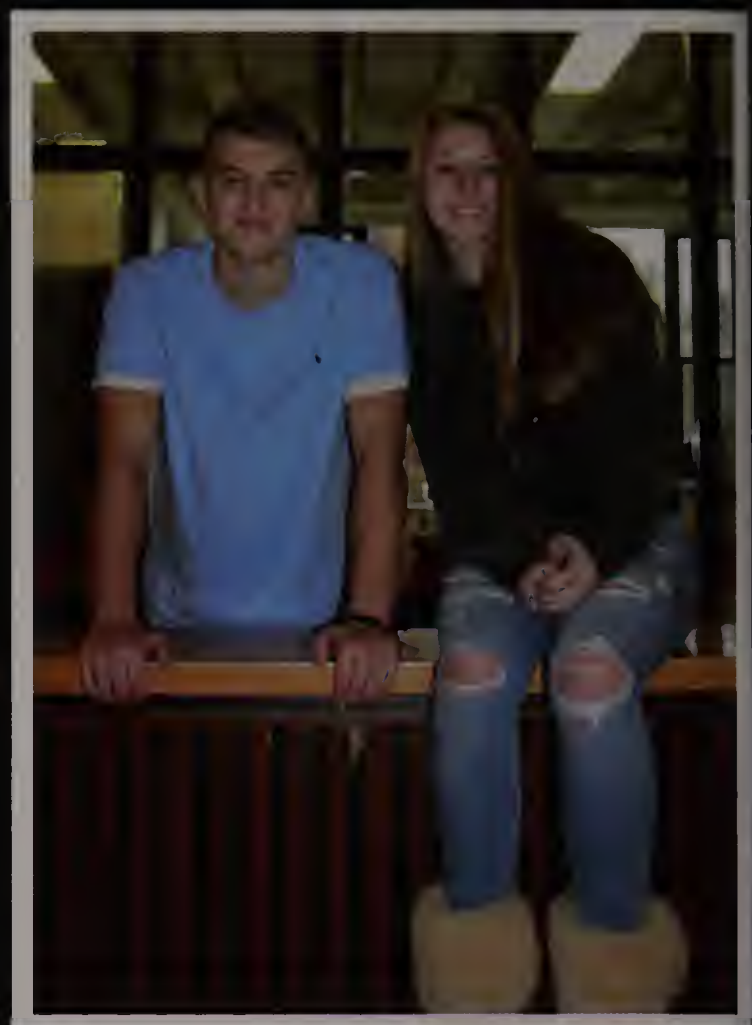

Class Flirt

Dan Botelho & Erin Nichols

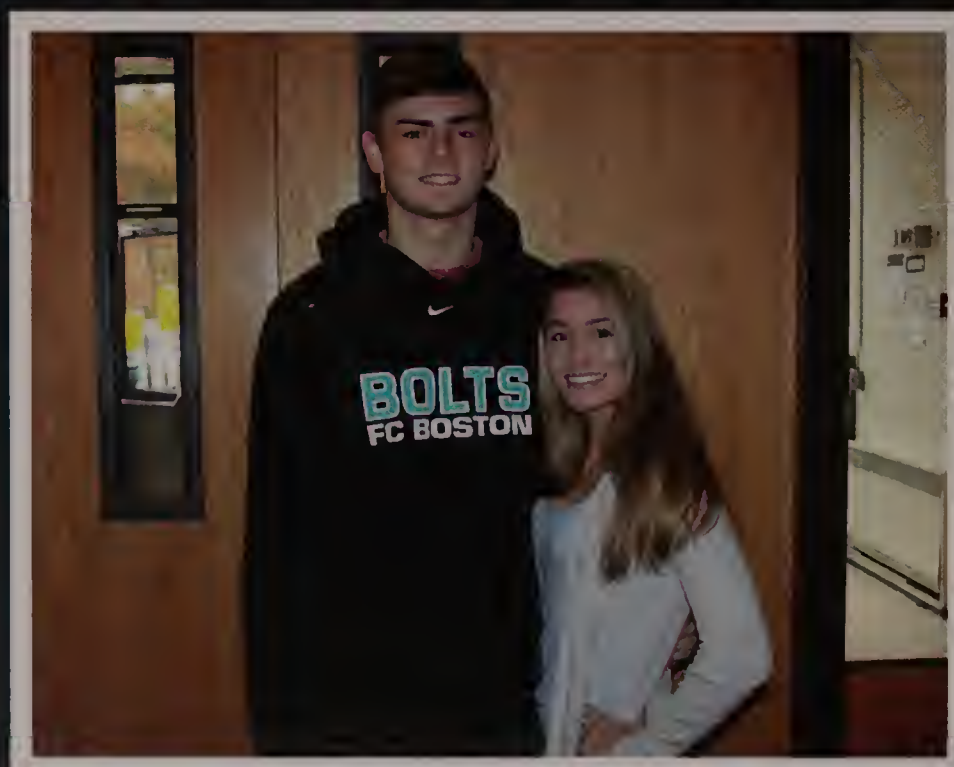

Most Changed

Sean Grims & Gabby Segura

Most Likely to be Famous

Juliana Andrade & Nick Ramos

SUPERLATIVES

Quietest
Lily Dibona & Millo Oliva

Most Accident-Prone
Madison Roberts & Dan Sclafani

Best Car
Matt Reed & Kayla Bonney

Class Couple
Peter Calogero & Sydney Montross

Most Theatrical
Dylan Smith & Arianna Dones

Then...

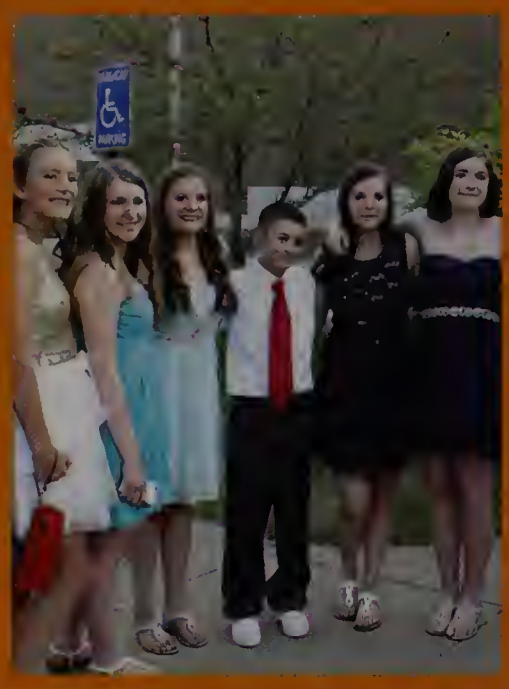

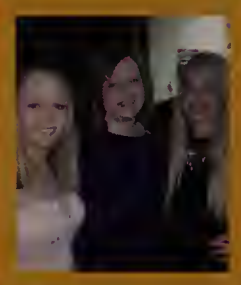

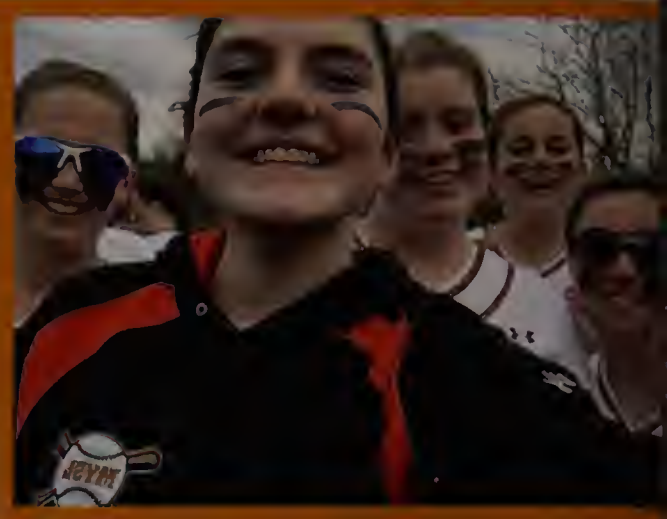

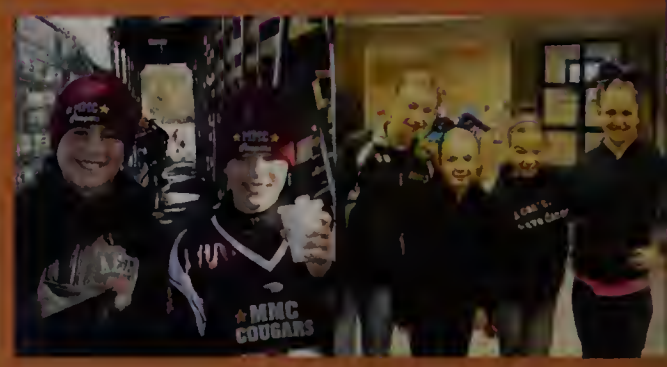

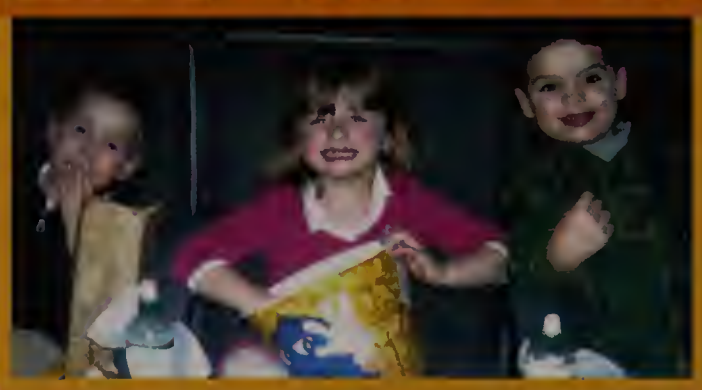

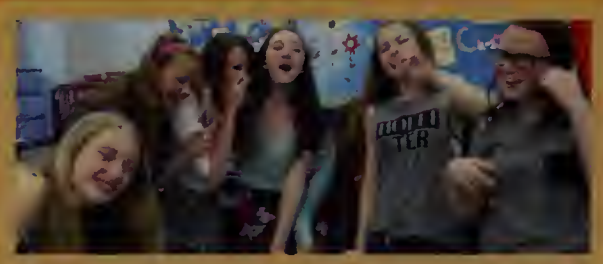

...Now

Juliana Andrade

Nickname: Jules
Loves: Cats, theatre, twirling, all shades of purple, reading, thrifting, autumn
Dislikes: wet sink food, jean shopping, and people who call me Julianna, Julianne, Julian, Julie, Julia, and/or Jewel
Favorite Memory: METG Festival
School Involvment: STW, Majorettes, GSA, NHS, and Key Club
Future Goals: To publish a book titled something along the lines of "Things my father has Taught me"
Thank You: To whoever found my prescription sunglasses my junior year and promptly stole them. I hope you will never be able to see out of them

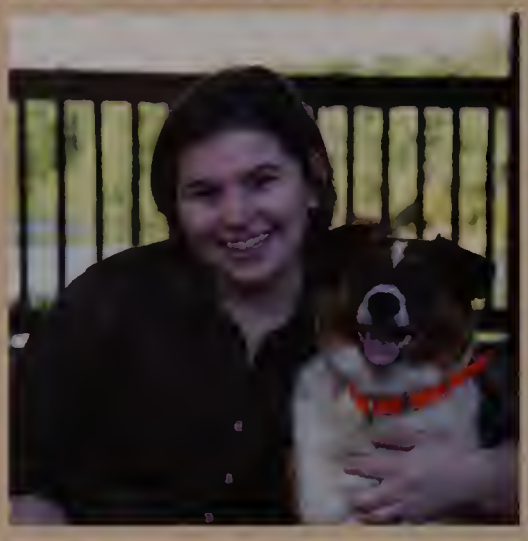

Genevieve Augusto

Andrew Balcius

Nickname: Balcius
Loves: Football, Lacrosse, And My Friends
Dislikes: Needles, Cold Weather, and Bugs
Favorite Memory: Winning the 2017 Division 6 superbowl in gillette stadium
School Involvment: Student Council, Lacrosse, and Football
Future Goals: My goals for the future are to go to a 4 year school and to further my education
Thank You: Thank you to all my Family, coaches, Teammates, and Teachers for helping and putting up with me throughout high school. You guys were always there to help and support me whenever i needed it. Weather it was academics or athletics you guys were always there to help or support me in anyways possible.

Ashley Barry

Nickname: Ash
Loves: sleeping and driving
Dislikes: school
Favorite Memory: Making the best friends I could ever ask for
Future Goals: Do what makes me happy
Thank you: Myk for being the best sister and always sticking with me through thick and thin.

Catrina Bassett

Nickname: Trina, Cat
Loves: Cheeseburgers, Cora Pereira, Kali DeBerry, Leo
Dislikes: People who judge those for living to their full potential.
Favorite Memory: Meeting my best friend, someone I know I will have for a lifetime.
Future Goals: Find a career in nursing.
Thank you: Those who brought me to where I am today.

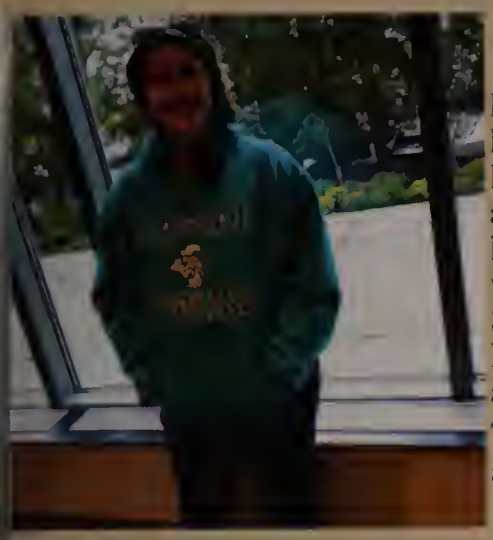

Camryn Beals

Nickname: Cami
Loves: Swimming, coaching, cats, burritos, and ice cream
Dislikes: Gym class, having my picture taken, and being the center of attention
Favorite memory: Megan and I tagging Erica's car while she was at work
School Involvment:
Future Goals: to become a doctor, to own a cat ranch, and travel around the world
Thank yous:Megan, Erica, and Erin for being amazing friends and always being there for me.

Katrina Bingham-Maas

Nickname: The Hurricane, and Kat
Loves: Running, petting my cat, rain, and watching Doctor Who, and Marvel films
Dislikes: Homework, and Cleaning my room
Favorite memory: When I was able to dissect an Ocean Sunfish with Krill Carson on the Beach
School Involvment: Cross Country, Winter and Spring Track, National Honors Society, Science Honors Society, Silver M Society, and Yess Club
Future Goals: To become an Environmental Scientist and to make the world a better place
Thank yous: Thank you to my mom and dad for guiding me on my way through high school and preparing me for my life on my own in college and beyond.

Kayla Bonney

Nickname: Kay, K
Loves: summer, the ocean, my family, cities, pictures, btl
Dislikes: snakes (not the animal ;), snow, children, stress
Favorite Memory: that one time with serina
School Involvement: went to my classes lol
Future Goals: to travel the world
Thank you: Thank you to my family of course, I wouldn't be who I am without you, and to everyone in my life who showed me exactly who I don't want to be, you know who you are.

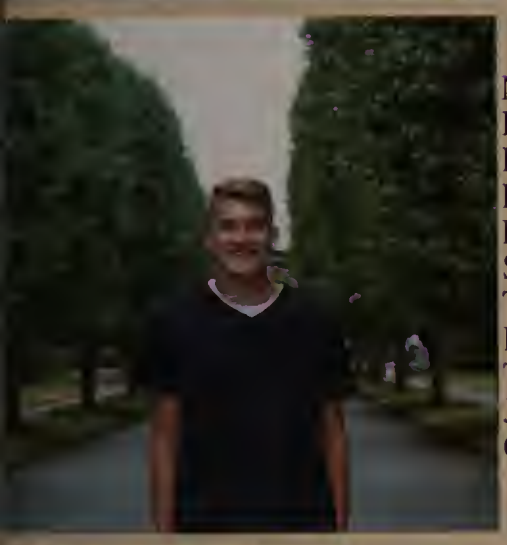

Daniel Botelho

Nickname: Dan
Loves: Vans, DGK, Moes, M.P Fanclub, Popcorn Chicken Bowls,
Dislikes: The name Louise, Sweet Potatoes, The Yankees, Bad Drivers
Favorite Memory: Masc Hyannis Conference
School Involvement: Student Council, Unified Basketball, Basketball, Tennis
Future Goals: Study Environmental Science
Thank you: Mom, Dad, Doug, Chuck, Grandy, Gramps, Papa, Greta Jacobson, Chase Holyoke, Owen McCarthy, Cam Labree,Middleboro Conservation Commission, My Teachers, and all my friends.

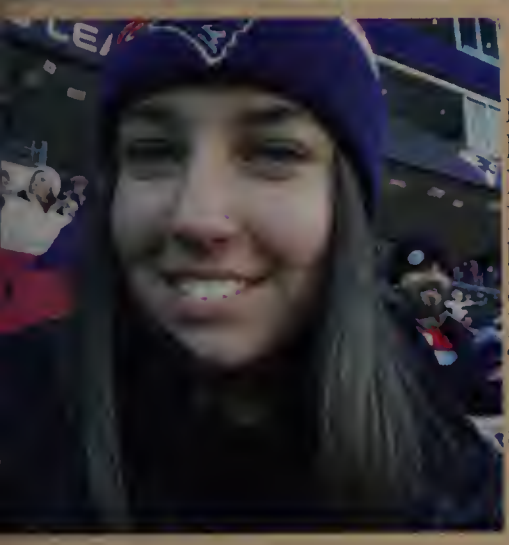

Sarah Bourget

Nickname: sarbear
Loves: the Patriots, STW, music, pineapple on pizza
Dislikes: people who don't believe in you
Favorite Memory: sitting in the black box with my friends and having an internship with my favorite teacher mrs. Desharnais
School Involvement: football team manager, STW, student council
Future Goals: to make a difference in this world
Thank you: thank you mom and dad for always being there when i needed you, thank you mrs. Desharnais for always believing in me and thank you to the MHS custodians and lunch staff for always saying hi to me everytime i see you, it always brightens my day!

Morgan Briggs

Brandon Buote

Nickname: Buote, Booty, Boots
Loves: Football, Lacrosse, Tms, The man cave, The batmobile
Dislikes: losing, drama, Norwell, Rockland, Geese, Green,
Favorite Memory: 2017 Super Bowl, First Middleboro V Lacrosse win against Rockland
School Involvement: Football, Lacrosse, Student Council
Future Goals: Make a lot of money, and be happy.
Thank you: Mom, Dad, Jenna, Bran, Mrs.Robertson, TMS

Peter Calogero

Nickname: Big Pete
Loves: Football, Family
Dislikes: Fake people,lies,Amy Schumer
Favorite Memory: That one time Keich flipped out at Perry during practice because Perry lied about something he thought Keich said.
School Involvement: Football,StuCo 1-4,Spring Track,NHS,Rho Kappa,SHS, and EHS
Future Goals: Become a dentist of sorts after I go to college.
Thank you: Mom,Dad,Mug Mugs,Jakie,Sydney,Nana,Pa, Dylan,Perry and Dan

Madeline Cannavo

Nickname: Maddie
Loves: My family & friends, The Bachelor, One Tree Hill, working out, the Bruins, Cody Ko, Dan and Shay, HGTV, Disney, Boston, Justin Bieber, and watching movies.
Dislikes: Coins, rude people, snakes, math, and driving in the snow.
School Involvement: Tennis, Volleyball, Student Council, Key Club, Best Buddies, National Honor Society, National English Honor Society, and National Foreign Language Honor Society.
Future Goals: Have my dream job, run the Boston Marathon, and start a family.
Thank you: mom, dad, john, bridget, bell, rylee, livie, tori, katelyn, bella, hannah and honey.

Skyla Carrasquillo

Nickname: Skyla ‘Carrasquaylo’
Loves: Sleep, ultimate, music and my cat.
Dislikes: Homework, getting up early, and dolls.
Favorite Memory: Winning the Ultimate frisbee 2015 state Championship with my friends.
School Involvement: Band, STW, Ultimate Frisbee, and Field Hockey
Future Goals: Graduate college and produce some dope shows.
Thank you: Thank you to those who challenged me to become the person I never knew I could be. An even bigger thank you to all my friends for making school bearable.

Nolan Childs

Loves: Music, my friends, nature, photography, my instruments, running, my Dad, my Mom
Favorite Memory: Being with the band at all the football games, concerts, and band trips.
School Involvement: MHS Band, Cross Country, Winter and Spring Track and Field, Tennis, Theater Pit Band
Future Goals: To have a career I'm passionate about and not just doing for a paycheck, and a good group of friends.

Zachary Chin

Nickname: Chin
Loves: My dog Coco, my family
Dislikes: People, Being awake
Favorite Memory: During summer I slept for seventeen hours without waking up
School Involvement: Soccer, Track
Future Goals: To retire
Thank you: Mom, Dad, Mimi, and Patrick

Heidi Chretien

Loves: Mom jeans and Moes
Dislikes: Physics and Pizza
Favorite memory: Any time I spent at stuco and hanging with friends
School Involvment: Student Council, Softball, Stw and Math Team
Future Goals: Be happy, successful and rich
Thank yous: To everyone who has left an impact on me along the way

Travis Colby

Nickname: T Scott
Loves: Baseball, hip-hop, Jordan sneakers
Dislikes: Dram
Favorite Memory: Enlisting in Air Force
Future Goals: US Air Force Officer
Thank you: Family, Mr. Branagan, Kaitlyn, the Order of DeMolay

Aaron Conley

Nickname: A-A-Ron
Loves: Games, Technology, Baseball
Dislikes: Onions, Spiders
Favorite Memory: Going to Gillette for the annual MOVE competition for TV Pro
School Involvement: Baseball, TV Pro
Future Goals: Become a head developer in a gaming company
Thank you: Thank you to my friends and family for always supporting me with everything I do and always pushing me to do my best.

Kassidey Cragin

Nickname: Kass
Loves: My family and friends, pistachios, art, Friends, music, adventures, my dog
Dislikes: Sound of chewing, insects, being tickled, needles
Favorite Memory: Traveling across Europe
School Involvement: Orchestra, Student Council, NEHS, NHS
Future Goals: Find a career that I love, build my own house, and travel
Thank you: Thank you to my family, friends, and teachers for continuously supporting me and being by my side for as long as I can remember.

Paige Crites

Nickname: Critesy
Loves: Honesty,family,friends,french fries,pizza,New England Patriots,cheerleading, "Friends" the tv show
Dislikes: When people lie to me, fake people,people who are into themselves,clowns,spiders
Favorite Memory: Winning D3 South Section Regionals,Chris Hogan #15 on the New England Patriots signing my jersey
School Involvement: Student council,Cheerleading,Club Us,Sachem Supporters, Foreign Language Honors Society, Cheer Capt.
Future Goals: Working at Boston Children's Hospital
Thank you: To my mom, dad, and my brothers for always being there for me when I need them

Ashley Curtin

Nickname: Ash
Loves: apple juice
Dislikes: mac n cheese
Favorite Memory: receiving 2 gallons of apple juice as a present from secret Santa's.
School Involvement: officer of Speech and Theatre Workshop for two years, varsity swimmer for three years, captain for the Middleboro Ultimate Frisbee team for three years
Future Goals: To have a corgi and make good money
Thank you: To my friends for always having my back throughout the years, and to my cars that got me everywhere I needed to go. And my parents for pushing me to succeed.

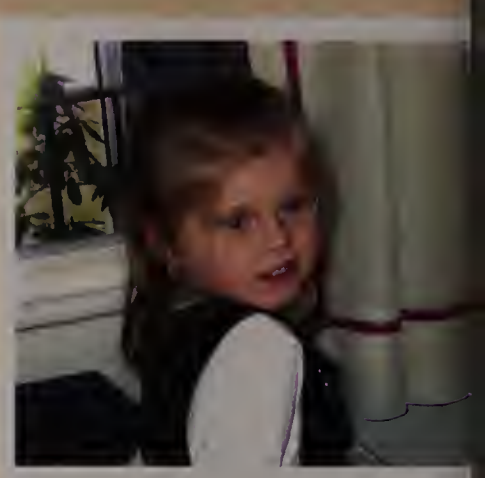

Natalie Dargelis

Nickname: Nat
Loves: My family and Friends, Reading, Chocolate, Grey's Anatomy, Music, and Mugs
Dislikes: Negative people, Spiders, Goodbyes
Favorite Memory: MHS Superbowl at Gillette
School Involvement: Volleyball, Student Council, Best Buddies, Orchestra, Concert Choir, School Musicals
Future Goals: To graduate from Medical School, become a successful surgeon, and to have a big, beautiful family.
Thank you: My Parents, Bridgette and Hayden, Bubba, and my friends

Kali DeBerry

Nickname: Kaylee
Loves: Myself and Food
Dislikes: People who wear black and brown or black and navy
Favorite Memory: When I skipped school to sleep
School Involvement: Beast at Tennis
Future Goals: Graduating
Thank you: Dad for letting me be late everyday and for my teachers for letting me be on my phone 24/7

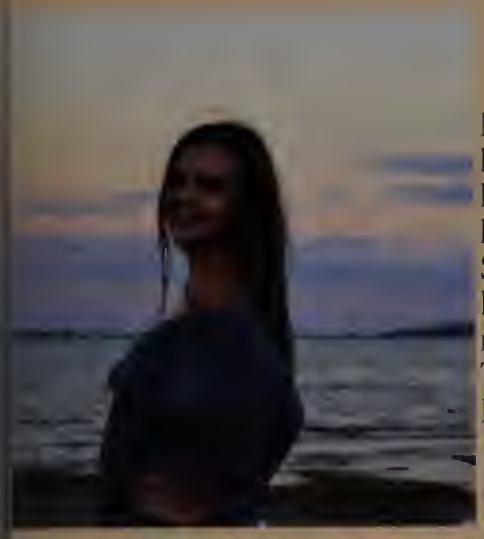

Julia Dellamano

Nickname: Jules, J, JuJu, Jujie
Loves: My friends, Ice cream, Summer, Boston, Dogs, Bagels
Dislikes: Bugs, Mondays
Favorite Memory: Regionals 2017, SuperBowl, The Garage
School Involvement: Cheerleading (3), Stuco (4)
Future Goals: To become a nurse & grow up to have a loving family of my own
Thank you: Mom, Dad, Nick, My Grandparents, Davis, Erica, Li, NTFG <3 ; I love you all

Lily Dibona

Megan Doherty

Nickname: Megs
Loves: My friends & family, marvel movies, my jeep, chocolate, pizza, french fries, music, sports
Dislikes: Math, Mornings, and Mondays
Favorite Memory: Tagging Erica's car
School Involvement: STW & TV Pro
Future Goals: Be happy :)
Thank you: Mom and Dad & Cami and Erica

Kyle Donahue

Nickname: Kkdonny, KK, Donny
Loves: Family, Food, Sports, Dogs, My phone, Boolin, Music, Money
Dislikes: Spiders, Hype beasts, Suck-ups, Scums, Throwing money, Red dump
trucks, Green
Favorite Memory: TMS, Cave/Boys nights, 9:30 whoever's house, Concerts,
Summer of 2018
School Involvement: Student council, Baseball, Football
Future Goals: To be successful, Live a good life
Thank you: Mom, Dad, Ry, Nik, Summy, Family, TMS, Class of 18'/ 19', Bran

Arianna Dones

Nickname: Ari
Loves: animals, brand new scripts, warm blankets, and toaster strudels
Dislikes: stuffing, watery hot chocolate, and the temperature in the inside classrooms
Favorite Memory: Talk Backs at METG Festival
School Involvement: STW, NHS, Concert Choir
Future Goals: To act and perform in a traveling theatre troupe
Thank you: To my family, my friends, and my sisters Emily, Erin, and Megan. Also, shout out to Jon for making things ten times more bearable.

Garrett Donohoe

Nickname: "G"
Loves: Lacrosse, Hockey, Moes, Roadhouse, Dogs, The Cave, The Batmobile, Skimboarding, Seabrook
Dislikes: Ignorance, Drama, Geese, Cold rain, Losing, The Yanks
Favorite Memory: Getting the first varsity win for Middleboro lacrosse against Rockland after they had just beat us a week before
School Involvement: Student Council 1,2,3,4 Football 1 Golf 2,3,4 Hockey 1,2,3,4 Lacrosse 1,2,3,4 NHS 3,4 Silver M 3,4
Future Goals: Play lacrosse in college, Find a career I enjoy and love
Thank you: Mom, Dad, Gabi, Kevin, the cousins, Bran, TMS

Logan Duphily

Nickname: Log (low-guh), Log (log), Dad
Loves: Family, Friends, Fun
Dislikes: Liars, Monday morning, Lil Uzi Vert retiring
School Involvement: Sports, Theatre, Stuco, English Honors Society
Future Goals: Good Health, nice family, Economic prosperity

Samantha Durand

Nickname: Sam
Loves: Dogs, coffee, chicken alfredo, garlic bread, my job, blankets
Dislikes: hamburger, tomatoes, liars & cheaters
Favorite Memory: going to a russ concert with Danah
Future Goals: make money, own my own home, and get married
Thank you: to mom, and Joslyn for putting up with me and always supporting me, Danah for being there for me, and Kyle for loving and putting a smile on my face.

Erin Egersheim

Nickname: Izzy ... But only to John Graham
Loves: Books, Tea, and Math
Dislikes: Moths, Winter, and Country Music
Favorite Memory: Finding a deformed brine shrimp during a lab in AP BIO.
School Involvement: Math Team, STW, and Magic Markers
Future Goals: To help in research to cure illnesses.
Thank you: Thank you to my TI-84 for getting me through all my math classes.

Noelle Engrassia

Nickname: Noelle
Loves: Dogs, the Office and F.R.I.E.N.D.S
Dislikes: mornings
School Involvement: I dedicated my time to being a part of STW and Math Team.
Thank you: To my mom and dad, and all my friends who have kept me sane and encouraged me to do my best.

David Erickson

Nickname: Davey Bucketz
Loves: family, friends, chiefs, TMS, sending it for the boys
Dislikes: waking up mad early, broccoli, TU
Favorite Memory: Bool nights with the boys
School Involvement: Varsity Lacrosse
Future Goals: send it being a radiologist.
Thank you: Mom, Dad, Grimsey, Plausky, Boots, Cowboy Troy, Marquatron, Tyla, Sam T, Cammy Bandz, Spiffy G

Joseph Escolas

Nickname: Joey Joe Joe Shabadoo
Loves: Memories, having a good time, friends, and memes cuz duh
Dislikes: Talking that super shivery bite outta a popsicle
Favorite memory: Sitting in the back of the room with Jake makin memes
School Involvment: Stuco, Wrestling
Future Goals: Survive the next four years:)
Thank yous: To everyone, especially my dad, for motivating me and pushing me forwards

William Ezell

Caitlin Flanagan

Nickname: Cait
Loves: StuCo, Track, and Moes
Dislikes: Math, running and Chipotle
Favorite Memory: Transferring schools last minute before my senior year
School Involvement: StuCo 1-4, Track 1-3
Future Goals: Working in the medical field
Thank you: Thank you to my family and close friends

Andrew Francis

Emily Geddes

Nickname: Geddes, Em
Loves: dogs, music, chicken bowl, Cheer snack bags, science, sleep, pasta dinners, the beach, Bruins and Patriots
Dislikes: basketball, annoying people, the cold, being late (Ava), not understanding something
Favorite Memory: Being in the elevator going up the Eiffel Tower and Kassidey saying "I think we're as high as airplanes fly"
School Involvement: swimming, cheerleading, orchestra, stuco, Rho Kappa, NHS, NEHS, math team,

Sarah Greeley

Loves: F.R.I.E.N.D.S, chocolate
Favorite memory: Summer 2018
Future Goals: become a teacher, to get a cat named marcel
Thank yous: the academy

Conor Harrington

Nickname: Conor
Loves: Music and Writing.
Dislikes: Heights.
Favorite Memory: Jamming after school with the boys.
School Involeement: Band
Future Goals: Anything music, and to be happy.
Thank you: Mom, Dad, Lauren, and my Friends.

Katelyn Harrington

Nickname: Kate, Katie, Kat
Loves: Coffee, science, traveling, sunsets, Christmas and music
Dislikes: Acid - Base Chemistry, coconut, and parking
Favorite Memory: The last beach day of 2018
School Involvement: Student council, Class Board, Silver M, National Honors Society, Key Club, Winter Track & Field, Lacrosse
Future Goals: Graduate with my Masters as a Physician Assistant and specialize in dermatology, adopt a Bernese Mountain Dog, and travel.
Thank you: Thanks to my family for always supporting me, and my friends for being there for me and constantly making me laugh. Love you all!

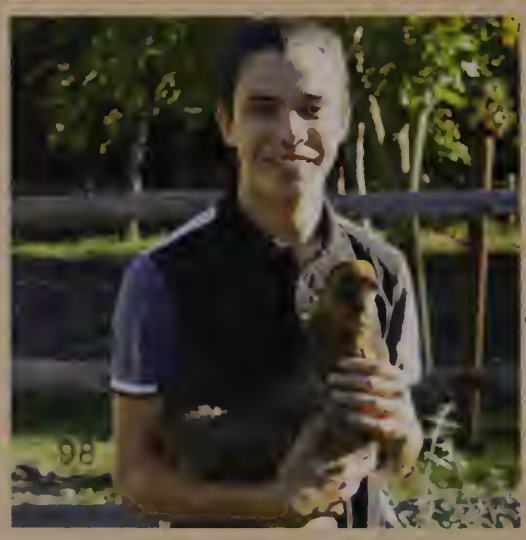

Nathan Hetrick

Nickname: Nathan
Loves: Riding horses, juggling, The Office, The Magicians
Favorite Memory: Lunches in the black box!
Future Goals: Travel the world
Thank you: Thank you to my parents for always pushing me no matter how much I didn't want to.

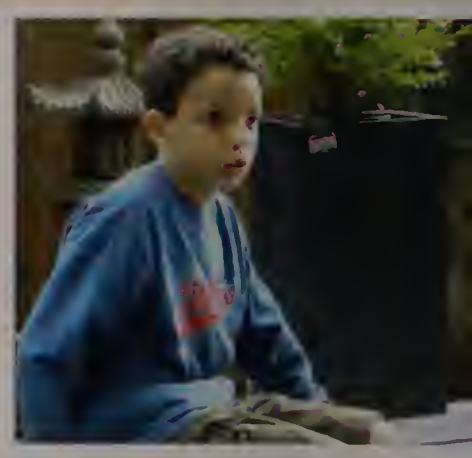

Brandon Hogan

Nickname: Hogan, Bran, Hulk
Loves: Family, Friends, Sports, Barstool
Dislikes: Losing, drama, slow drivers, homework
Favorite Memory: When Grandfield forgot Nelly at Battis after practice and he had to walk all the way back to the school
School Involvement: Football, Baseball, track, Silver M, Stuco
Future Goals: Graduate college, get a job I love doing, have a hot wife
Thank you: Mom, Dad, Devon, Bran, Kingman, O'Sully, Mary, all the teachers who helped me along the way

Chase Holyoke

Loves: Mom & Dad, family, friends, teachers, art, moe's
Favorite Memory: getting beat up by my friends in the walmart parking lot for a video
School Involvement: MASC, tennis, basketball, freshmen baseball, NEHS, MET
Future Goals: i'm gonna be famous soon
Thank you:Mom, Dad, Robbie, Marc, Jake, Mr.Pelletier, the Duphily's, the Jacobson's, Jack, Sean, Ian, Bunter, Taive, Dan, Owen, dj cherry blossom, nina chop, NEVERMADD, HRZN, Johnny T, Kanye, Brockhampton, OF

Mykaela Hood

Nickname: Myk
Loves: The Journey, change, pineapple, Zumiez, lip gloss, lotion
Dislikes: People that can't hang
Favorite Memory: Summer Ave, Friday nights at Zach's, BTL, "Summer 2k18 gang", "bend it"
School Involvement: Student Council, Key Club
Future Goals: Happiness
Thank you: Andrew Balcius, Zachary Belanger, Logan Duphily, Andrew Duarte, Ashley Barry, Heidi Chretien, Brandon Villano, Edward Jordan, Justin Botelho, Sophia Rusc, Juli Carrington, Gavin Davis, Brendan Parker

Edward Jordan

Nickname: Ed
Loves: Family
Dislikes: Pineapples on Pizza
Favorite Memory: Meeting Jake Belanger
School Involvement: Athlete
Future Goals: Teaching
Thank You: Victoria for getting me through high school and thank you to all my closest friends… bend it.

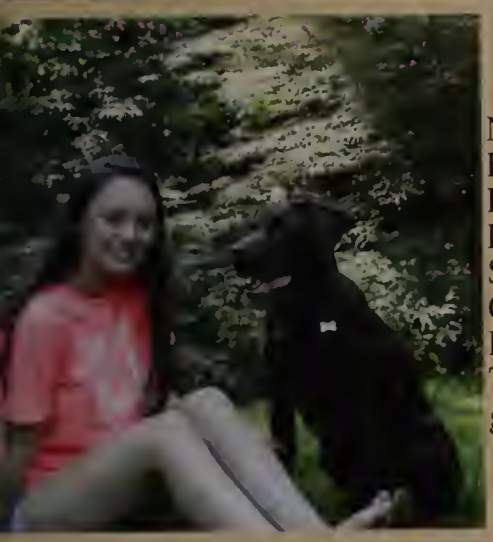

Sydney Jutras

Nickname: Syd, Ju
Loves: Best Buddies, Frank Vatrano, Cody Ko, Boston Bruins, friends
Dislikes: Country music
Favorite Memory: Lacrosse bus rides
School Involvement: Best Buddies President, Stuco, Lacrosse, Key Club, ClubUs
Future Goals: Happiness
Thank you: to my family and friends for always pushing me to keep going and to try harder.

Madeline Kilpeck

Nickname: Mad Dog
Loves: Wolves, singing, piano, guitar, softball
Dislikes: spiders
Favorite Memory: When the Varsity Softball Team won league.
School Involvement: Varsity Softball, Concert Choir
Future Goals: to become a famous live performer: singer/ songwriter
Thank you: Thank you to my mom and dad for helping me become the best version of myself.

Cameron LaBree

Nickname: Quinn
Loves: Sports, Family, Friends
Dislikes: Chocolate, Golden State Warriors, Quitters
Favorite Memory: Disney World
School Involvement: Student Council, Soccer, Basketball, Track
Future Goals: College, Travel the World, Raise a Family
Thank you: Mom, Dad, Sister, Grandparents, Teachers, Coaches, Friends

Athalia Lamarre

Nickname: Frosty
Loves: Spending time with my friends, sleeping, and watching Netflix
Dislikes: Waking up early
Favorite Memory: Dumping my strawberry milk on the floor because my parents tried to lie to me and tell me it was chocolate milk when it wasn't. (:
Future Goals: To be successful
Thank you: To my mom who has always motivated me to well in school when I felt like skipping and just staying home instead. And to Cynthia for being my first real friend at MHS and making me feel so welcomed when I transferred here in 2017.

Michaela Lenahan

Nickname: Mick
Loves: My friends, tap dancing, Timothee Chalamet
Dislikes: Procrastinating, lactose intolerance
Favorite memory: Slowly going insane with Molly & Leah before basketball
School Involvment: volleyball, basketball, and band
Future Goals: tell Timothee Chalamet I love him
Thank yous: to Mom & Dad for helping me through my meltdowns and to Grammy for always making sure we had snapples

Rylee Leonard

Nickname: Ry, Rye Bread
Loves: Pillsbury holiday sugar cookies, cinnamon sugar bagels, editing, puppies, pasta, my friends<3, Greys Anatomy, ginger ale, the beach, Youtube
Dislikes: Wet paper, ham, acer tablets
Favorite Memory: Europe & everytime I have listened to shots by lmfao
School Involvment: Volleyball, Stuco, NHS, Foreign Language Honors Society
Future Goals: Make movies and marry Shawn Mendes
Thank you: Livie, Bridget, Bella, Maddie, Tori, the peeps, the dads, my parents, Cheryl<333, the Vieira's, and Quizlet.

Sydney Littlefield

Nickname: Syd
Loves: My friends, family, coffee, singing in the car, netflix, sleeping, summer, shopping, and the beach
Dislikes: People who chew with their mouths open, and waking up early
Favorite Memory: Driving to school Freshman year with my sisters
School Involvement: Student Council, Class Secretary, Band,Freshman Cross Country and Track, and National Honors Society
Future Goals: To go to college, find a job, and just be happy
Thank you: I would like to thank my family, friends and sisters for inspiring me and pushing me to be the best version of myself. They have helped me through a lot during my years in high school, and I couldn't thank them enough for everything they have done for me.

Kobe Lomba

Nickname: kob, Mamba
Loves: Basketball, Baseball, Food, Money
Dislikes: The Dentist, Gas prices
Favorite Memory: Watching the football team win the superbowl in Gillette
School Involvement: Student Council, Baseball, Basketball
Future Goals: Graduate college with a degree in finance

Bridget Lynch

Nickname: Bridge, Jim
Loves: my friends & family, ice cream, the beach, my dog, That's Cringe, Glee, breakfast
Dislikes: celery, bees, drawing, eyes, people who walk slow
Favorite Memory: When Livie's mom found her keys in her boot after freshman year homecoming
School Involvement: Volleyball, Tennis, Winter Track, Student Council, Key Club, Best Buddies, National Honors Society, Silver M
Future Goals: To travel, have a family and a lot of dogs
Thank you: Mom, Dad, Dylan, Maddie, Bell, Ry, Livie, Katelyn, Jess, Han, the dads, and the rest of my family & friends!! Love you swags

Marque Lyttle-Centeio

Nickname: Que, Marcus, KiKi
Loves: Basketball, Music, My Family
Dislikes: Candy, Lacrosse, Spiders
Favorite Memory: Weekends with TMS
School Involvement: Basketball, Stuco
Future Goals: To live my best life
Thank you: Mom, Dad, Monique, Tyler, Roman, Class of 2018, Class of 2019 and TMS

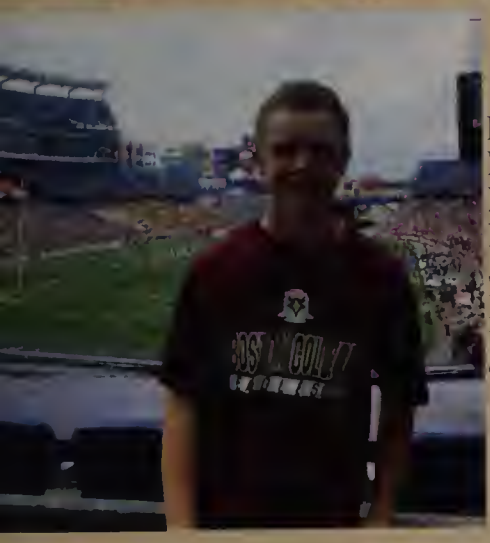

Liam MacCurtain

Nickname: Mac, Lamb, Lee
Loves: Baseball, fishing, the outdoors, sleep, good food, family, friends
Dislikes: Homework, math class, failing tests, Yankees
Favorite Memory: Tournament Baseball
School Involvement: baseball 1-4 , golf 1-4
Future Goals: Get a job that i enjoy and have a happy and comfortable life, retire early,
Thank you: Mom, Dad, Kaleigh, The rest of my family, All my friends, and all of the teachers i've had.

Ethan Matos

Nickname: Jesus
Loves: Bruins
Dislikes: Work and homework
Favorite Memory: Fall soccer 2017 playoffs and fall soccer 2018 senior night
School Involvement: Soccer and Hockey Teams
Future Goals: Graduate from Wentworth in Construction Management
Thank you: My friends from sports, my parents, and my stubborn brothers

Owen McCarthy

Nickname: Oven, Big O
Loves: Music, A fresh haircut
Dislikes: Edulastic.com, Warming up my car in the winter
Favorite Memory: Obnoxiously cheering on all my friends from the stands
School Involvement: Student Council, School Committee, Unified Basketball, Tribe Nation
Future Goals: Happiness
Thank you: My wonderful parents, MHS teachers and staff, Bran, all of my supportive friends

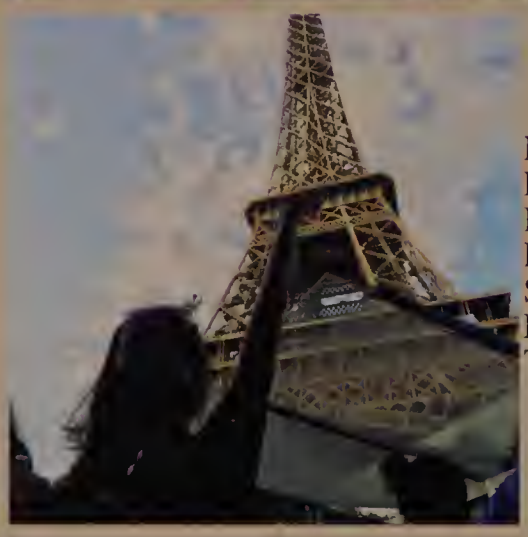

Katherine McDermott

Nickname: KT, Kate
Loves: Mcdonalds, sleeping, jeremy, water bottles, smoothies.
Dislikes: mornings, full outs, and the beach
Favorite Memory: Super Bowl, Regionals, Europe
School Involvement: cheerleading and student council
Future Goals: be rich and happy
Thank you: Matt, Dad, Mom, Spaks, Jr, Harel, and Gabby

Matt McNaughton

Nickname: Matt
Loves: Food
Dislikes: Getting tests back
Favorite Memory: Going to Minnesota for NASC
School Involvement: Student Council, Hockey, Baseball
Future Goals: To graduate college
Thank you: Thank you Mr. Branagan and all of my teachers for everything that they have done for me

Hannah Melendy

Nickname: Han, Ham
Loves: Baseball, football, pull through parking, and traveling.
Dislikes: Talking during movies, people singing songs they don't know the lyrics to, and snoring.
Favorite Memory: Late night movies on my deck with friends.
School Involvement: Field Hockey Captain, Student Council, National Honors Society
Future Goals: Graduate college, travel the world, and get a dog.
Thank you: I'd like to thank my parents, grandparents, sisters, friends, and the Moranos for helping me through these four years of high school

Sydney Montross

Nickname: Syd
Loves: Family, friends, smoothies, big dogs, mangos, sports, working out, Netflix, shopping, athletic clothes
Dislikes: People who walk slow, people who sit in my chair, people who steal my food, the sound of a fork scratching on a plate, olives
Favorite Memory: Too many to pick just one
School Involvement: Soccer (9, 10, 11, 12), Track (9, 10, 11, 12), Lacrosse (9, 10, 12), Student Council (9, 10, 11, 12), Key Club (10), Best Buddies (11, 12), Club US (12), National Honor Society (11, 12), Science Honor Society (11, 12)
Future Goals: Become a successful doctor, have a big family and be happy
Thank you: Thank you to my family for helping me in every way possible whenever I needed it, and thank you to my friends for making tons of memories with me in these few short years.

Danah Moore

Nickname: D
Loves: the beach, olive garden, icecream, fuzzy socks, sleeping, my dogs freeda & brandy, & camping
Dislikes: pickles, constant liars, two faced friends, & when people say we are too young to know what love is
School Involvement: Volleyball
Future Goals: make money, get married, have kids and live life to the fullest
Thank you: to Mom, Dad, and Bobby for always supporting me, Mikayla & Sam for always having my back, and Tyler for endless love & laughs

Kasey Moore

Loves: History, reading, musicals, winter, and being by myself.
Dislikes: any type of math, homework, presenting, and long summers.
Favorite Memory: Bowing at the end of That's Entertainment 39 because it was the first time I had done anything like that and knew that it was something I wanted to keep doing throughout high school.
School Involvement: STW (3 years), Band.
Future Goals: to be apart of the United Nations or any realm of politics.
Thank you: Thank you to my parents for always supporting me and my friends for always being there for me!

Hannah Morrison

Nickname: Han
Loves: Ice cream, Netflix, buffalo chicken dip, art, sleeping, my friends and family
Dislikes: Homework, most vegetables, waking up early, spiders, and black coffee
Favorite Memory: All of the times hanging out with my friends
School Involvement: Field Hockey and Lacrosse
Future Goals: To be successful in anything I do in life
Thank you: To my friends, family, and everyone who has supported me throughout my life.

Molly Myers

Nickname: Mol, Mols, Mollygirl
Loves: My Family, Friends, Coffee, Redbull, Target, turtles, and sleep
Dislikes: Waking up early, rude people, ignorance, gluten, bad drivers,
School Involvment: Basketball (3), yearbook
Favorite Memory: Car Rides to Basketball with Leah and Mic
Future Goals: Be successful and happy
Thank yous: My Mom, Bren, My Family, Leah, Micheala and all my other friends for always supporting me. Ms.MacLeod, Ms.Davis, Ms.Connor, and Ms.Milani for helping me be successful. I love you all and couldn't have done it with out you.

Cynthia Neves

Nickname: Cyn
Loves: Toby, and Fashion Nova
Dislikes: long lines at dunkins, loud people in the morning
Favorite Memory: car rides with my girls, love you guys
School Involvement: 2 years of volleyball
Future Goals: to live my best life
Thank you: My Parents, my sister Andreina, my best friend Caitlin, Mrs. Milani, Mr Jeffery, Mrs. Jameson and my friends that have stuck by me

Erin Nichols

Loves: My dog, kids, hummus, Maine, and the beach
Dislikes: Spiders, navy blue and black, and rude people
Favorite Memory: Regionals, The Super Bowl, Mels, and Summer
School Involvement: Cheerleading(4), stuco(4), Club Us(1)
Future Goals: To be happy, healthy, and succeed in life
Thank you: My whole family, and NTFG

Casey O'Brien

Nickname: colin's little brother
Loves: winning,my dog louden, family, baseball
Dislikes: be referred to as colin's little brother, losing, kingman asking me to play football
Favorite Memory: The one time I let trevor spillane drive me home from school.
School Involvement: baseball
Future Goals: be happy, successful
Thank you: to my mom, dad and friends

Milo Oliva

Nickname: Mute
Loves: Food
Dislikes: Small talk
Favorite Memory: I forget
School Involvement: Student
Future Goals: Make money
Thank you: High School Diploma

Brendan Parker

Loves: Movies, music, basketball
Dislikes: Waking up early
Favorite Memory: Going to Moe's after school
Future Goals: Have a great time
Thank you: To my friends, family and teachers

Ruchi Patel

Nickname: Ruch
Loves: Roller coasters, candy, sleeping
Dislikes: People, sleepless nights, spiders
Favorite Memory: Receiving student strong awards
School Involvement: Key club, Lacrosse
Future Goals: Travel the world, be successful
Thank you: Family, friends

Jalyn Peebles

Nickname: Jay, J$
Loves: pickles, The Office, bed, puppies, sushi, nice hugs
Dislikes: people
Favorite Memory: superbowl, Puerto Rico y Punta Cana
School Involvement: Volleyball, winter track, student council
Future Goals: Travel the world
Thank you: Mom, Dad, Mimi & Grampy, Jenise, JoJo, Dre, Matt, Tori

Isabel Perry

Nickname: “Isabel”
Likes: History,having no problems,Chemistry, My friends,GTA V, Outlast,good memes,The person reading this
Dislikes: The way this world is run,people who have an unappreciation for history
Favorite Memory: Reaching 10 likes on instagram
School Involvement: Three years On Varsity Tennis,Student council,Travelling Abroad to Europe,GSA,E-Sports
Future Goals: To be able to live a happy life with no strings attached
Thank you: Mom, For inspiring me everyday

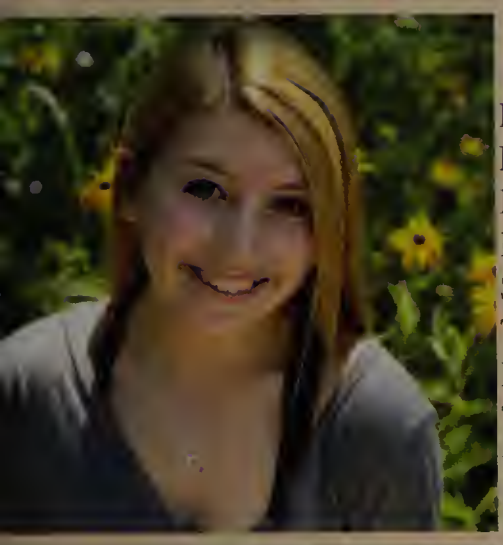

Rachael Peterson

Nickname: Rach
Loves: Twirling, singing, rain, and sunflowers.
Dislikes: Math, and bad drivers.
Favorite Memory: Twirling fire at the football games
School Involvement: Student council(4), Concert Choir(4), Twirling(8+), Math Club(1), Key Club(3)
Future Goals: To be a kindergarten teacher with a lot of dogs!
Thank you: Michael, Megan, Kayla, and Nicole for always being there for me.

Ryan Plausky

Nickname: Plausky
Loves: Football, Baseball, McChickens, and Music
Dislikes: Heights, Skiing, Losing, and Greening
Favorite Memory: 2017 Super Bowl Championship, Bool Nights with the Boys, BTL, and Parties
School Involvement: Baseball, Football, and Student Council
Future Goals: To be Successful and Happy
Thank you: Mom, Dad, Brother, Grandparents, TMS, Bran, and the Class of 2019

Ryan Quill

Nickname: Quilly, Quill
Loves: Basketball, Lacrosse, the Celtics, Music, Rocky Meadow, Heidi Lane, Buote`s Truck
Dislikes: Music on the Radio, LeBron, Chicken Bowl, Coffee, Soda
Favorite Memory: Winning our first varsity lacrosse game against Rockland my sophomore year just two days after losing by double digits to Rockland
School Involvement: Golf 1,2,3 Basketball 1,2,3,4 Lacrosse 1,2,3,4 StuCo 1,2,3,4
Future Goals: To live my best life
Thank you: Mom, Dad, Carly, Gia, My family, TMS, Bran, Class of 18', Danny, Brad and Kyrie

Madison Ramsey

Nickname: Maddie
Loves: dogs,and sports
Dislikes: spiders, and clowns
Favorite Memory: My favorite memory is being a lock in room leader, because it was my last chance to be with everyone that I don't see often.
School Involvement: volleyball, softball, & student council
Future Goals: To become a special ed teacher
Thank you: Thank you mom and dad for everything you have done for me, being my biggest supporters through high school, and helping me follow my dreams.

Mathew Reed

Nickname: Money Reed
Loves: Patriots, Red Sox, Curry, and Fishing
Dislikes: Writing pointless essays
Favorite Memory: The Superbowl
School Involvement: Student Council
Future Goals: Have fun and be successful
Thank you: Tom Brady

Cameron Rideout

Nickname: "Cammy Bandz"
Loves: Family, Friends, football, big boolin and Buffalo-Dip
Dislikes: Monday Alarm Clock and Fish
Favorite memory: Cave Nights, Winning States, Jordy's , TMS and BTL
Future Goals: Live a long successful fun life.
Thank yous: To my entire family, all my teachers, Bran and of course my boys.

Sam Riendeau

Nickname: sam t
Loves: parties, family, friends, football
Dislikes: forces, homework, & losing
Favorite Memory: 2017 Super Bowl, cave nights, & party's
School Involvement: Football & baseball
Future Goals: Make bank
Thank you: Mom, Dad, Davis, Ross, TMS

Madison Roberts

Nickname: Mad
Loves: The beach, summer, coffee, netflix, my family, and my dog
Dislikes: tomatoes, hot dogs, rude people, and when people chew with their mouth open
Favorite memory: Going to Europe
School Involvment: Student Council, National Honors Society, Volleyball, Winter Track, and Softball
Future Goals: My future goal is to become a doctor and work in Boston.
Thank yous: Thank you mom, dad, and my sister for always believing in me and wanting me to do my best. Love you!

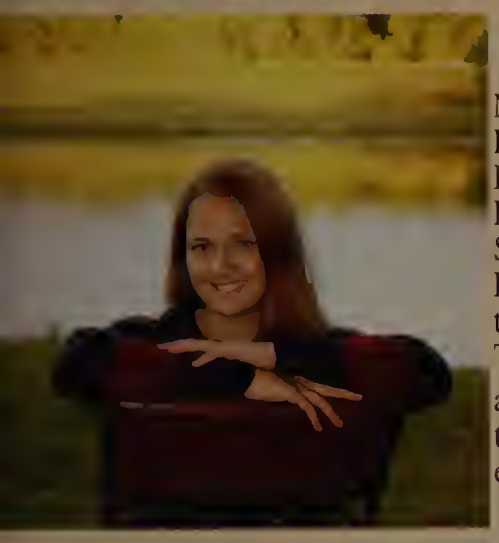

Kaitlyn Rouillier

Nickname: Kait
Loves: Music,food ,and the tv show friends
Dislikes: spiders, coffee and rain
Favorite memory: The band trips
School Involvment: Soccer,winter track,softball,band, student council
Future Goals: To graduate from college , get a job as a physical therapist, have a home and a loving family
Thank yous: thankyou to my family and friends i would not have been able to do it without you. Thank you for your love and support throughout high school.Thank you pittsley for making band fun and exciting.

Bella Ruggiero

Nickname: Bell, little country
Loves: my friends, the beach, field hockey, spaghetti and meatballs, marc Anthony's, rain, onset, & history
Dislikes: first block math, cashews, winter
Favorite Memory: going to europe
School Involvement: Field hockey(4), Lacrosse(4), Winter track(1), NEHS(3), Key Club(4), Student Council(4), choir(4), best buddies(2),
Future Goals: To be successful, happy, and to take care of my family.
Thank you: To my mom, dad, hail, mattie, mimi and puppy, grammie and pupa, maddie, bridget, livie, rylee, tori, katelyn, grace, sam, cruiser, bauer, etta and larry, and to all of the people who made high school great.

Sophia Rusciano

Nickname: "Russian girl"
Loves: Family
Dislikes: Olives
Favorite Memory: Prom
Future Goals: Receive a college education and live life to the fullest
Thank you: To my family for always giving the best experiences and support, and to my friends for always giving the best times :))

Emily Sargent

Loves: My dog, traveling, breakfast foods, and fall
Dislikes: Mornings and rain
Favorite Memory: The music department trip to NYC
School Involvement: Orchestra, National Honor Society, Math Honor Society, Foreign Language Honor Society, Math Team, and Softball
Future Goals: Get a PhD in Psychology, and use that to help others
Thank you: Thank you to my parents, my sister, and my friends for supporting me no matter what

Daniel Sclafani

Nickname: Dan
Loves: Food, Hockey, Football, Lacrosse, Friends, Family
Dislikes: Broken Wrists, Ocean Laps
Favorite memory: Ski trip with the boys
School Involvment: Stuco, Sports
Future Goals: Live a long happy life
Thank yous: Mom, Dad, Nick, Joe, Ian, Matt, Brendan, Garrett, Pete, Busa, Kingman, Drevitch, Bran

Gabrielle Segura

Nickname: Gabby, Gabs, B
Loves: Family, Friends
Dislikes: Failure, Homework, Spiders
Favorite memory: Mels, Super Bowl, and the man cave
School Involvment: Cheerleading
Future Goals: To be successful and happy
Thank yous: Mom, Dad, Katie, Nicky, Erin, Rackel, Jules, Lani, Cass, Mel, Carroll

Alexis Shaw

Nickname: lex, lexi
Loves: Family, Friends, FNL, Music, Late night conversations and Summer
Dislikes: Fake friends, Drama, Lying, Homework, Math, Public bathrooms, Morning alarms and Snow
Favorite memory: Car rides with Kayla and leaving for summer
School Involvment: Soccer (2), Varsity Cheer (1), Winter Track (2), Student Council (4), Lock-In (3)
Future Goals: Go to college and get à degree, move to Europe and hopefully have à family of my own one day
Thank yous: Thank you to my mom and dad, to my sister Liv and to my grandparents for pushing me when I had no motivation to push myself. Thank you to my friends for all your support and love, and thank you to my teachers for the extra challenges throughout high school.

Shauna Sigren

Loves: The Office, my dog, snow, art, dance, animals, and friends
Dislikes: That I missed getting to go to the new high school...
School Involvment: Student Council, Key Club, Girls Tennis, Best Buddies, Crew
Future Goals: To be happy and better the world
Thank yous: To my family, friends, teachers, google, and everyone else who has helped me along the way

Paige Silvestro

Nickname: Paigiepoo, Skittles, Paigealita, Paigey
Loves: My dog Bailey, My Friends, Pepsi, and Coffee
Dislikes: ALL seafood
Favorite Memory: One of my favorite classes was US History 1, Honors with Mr. Osgood.
School Involvement: Sachem Supporters, Cheerleading
Future Goals: Attend College for Psychology
Thank you: My best friend Makayla, Mr. Carroll, My dog, Family, and Friends

Zachary Silvia

Nickname: Zach, Z
Loves: Family, Friends, Music, Sports, Choc Milk, Dogs, Boolin
Dislikes: Waiting, Cotton Balls, Disrespect,
Favorite Memory: Cave nights, The Rocketship, Jordy's, BTL, Cinnamon Ridge, Ymca, Concerts
School Involvement: Baseball (4), Basketball (4), Football (2)
Future Goals: Earn a college degree and have a loving family
Thank you: Dad, Pup, Meme, Mom, Ryan, Kyle, TMS, The Riendeau's

Caitlin Sluhocki

Nickname: Catie, Cate
Loves: Animals, soda, candy
Dislikes: Kardashians, decision making, milk
Favorite Memory: Jammin in the car with my girls, and every moment with my fam
Future Goals: To be happy, successful and go skydiving
Thank you: To my awesome family, my best friend Cynthia and everyone who has stuck by my side

Dylan Smith

Loves: Friends, Food, Theatre, Band
Dislikes: Peanut Butter, Missing school, homework
Favorite Memory: Being part of shows
School Involvement: STW 3 Years
Future Goals: To Design Lighting
Thank you: To my amazing mother, fantastic sister, great friends, and to everyone who supported me throughout my high school career

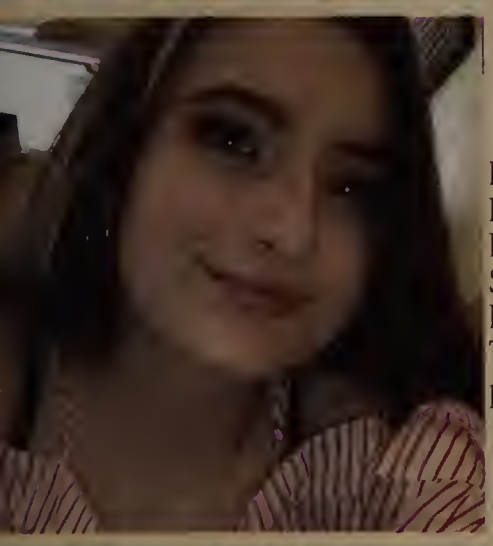

Maggie Smith

Loves: Tea, Copic Markers, and my dogs
Dislikes: Peanuts and treenuts
Favorite Memory: Spending time with friends and family
School Involvement: Concert Choir Prez
Future Goals: Do something that matters
Thank you: Thank you Grandpa for always making me laugh. Rest in peace.

Jacob Stiner

Nickname: Jake
Loves: Baseball, my dog, my family and, people who are always positive.
Dislikes: Broccoli, Pineapple pizza and, people with bad manors.
Favorite Memory: First Varsity start in baseball.
School Involvement: 4 years of student council, 4 years of baseball, 2 years of football.
Future Goals: Work at ESPN
Thank you: My mom, my dad, my sister, my friends and, my coaches.

Jacob Studley

Nickname: Jakeman
Loves: My family my friends my God
Favorite Memory: Playing WWE on xbox during band class
School Involvement: Wrestler football player soccer player Javelin thrower and bass clarinet section leader
Future Goals: Be a simple kind of man
Thank you: Thanks mum lub u

Dylan Tobiaz

Nickname: Tobi, Dyl
Loves: Family, friends and people that push me forward.
Dislikes: Waking up early and season ending injuries.
Favorite Memory: Winning the football State Championship @ Gillette.
School Involvement: Silver M president, NHS, former class president, Student Council, MHS Football
Future Goals: Achieve everything I aspire to be, reach the stars.
Thank you: Grandma and Grandpa for all the love and support you have given me. I appreciate every sacrifice you have made to ensure my future and well being. I love you lots.

Eliza Tripp

Rachel Tuell

Nickname: Rackel
Loves: animals, and being with my friends
Dislikes: spiders
Favorite Memory: Regionals and Super Bowl
School Involvement: Captain of Cheerleading and Lacrosse, Student Council,Sachems Supporters, and Club US
Future Goals: To be successful and happy
Thank you: Mom, Ryan, and NTFG

Victoria Ulrich

Nickname: tori, vic, tor tor
Loves: david dobrik, emma chamberlain, youtube, long car rides, my dog, sports, laughing, coffee, hugs, and sweatshirts
Dislikes: when people chew with their mouth open, losing, the rain, when my coffee is made wrong, and when people sing a song they don't know the words to
Favorite Memory: Going to taunton for softball
School Involvement: Softball, Field Hockey, Track, Student Council, and Club Us
Future Goals: To be successful, healthy , and happy :)
Thank you: My mom, dad, Pj, Catherine, my grandparents, my friends, Mrs Jameson, and Mrs. Perry for everything you guys have done for me over the last 4 years.

Mikaila Vanderzeyde

Nickname: Kaila
Loves: Sleep, Shane Dawson
Dislikes: When teachers change the slides to a powerpoint before your write everything down
Favorite Memory: prom
School Involvement: Student council, soccer
Future Goals: To complete Med School
Thank you: Mikaila VanderZeyde

Isabella Ventresca

Nickname: Bella, Bell, Jess
Loves: Melilli, my friends, traveling, the color blue, math and tomatoes
Dislikes: parking, opening water bottles, the word fine, improper grammar, using the word 'good' instead of 'well', kinetics, cheese and bees
Favorite Memory: shoveling the tennis courts and doing anything with my friends
School Involvement: Soccer, Winter Track, Tennis, Vice President of the class, National Honor Society Secretary and Silver M
Future Goals: to become a biomedical engineer, travel and no longer be stressed

Olivia Vieira

Nickname: Livie, Liv, Olive
Loves: summer nights, thunderstorms, cheese, buffalo chicken, bacon, and horror movies
Dislikes: bees, waking up early, being cold, cream cheese, and ketchup
Favorite Memory: volleyball bus ride home after winning our first tournament game with 'shots' playing on repeat
School Involvement: student council and volleyball
Future Goals: have 2 dogs, a big family, and a lake house in NH
Thank you: Mom, Dad, Bobby, Danny, Coco, Rylee, Bridget, Bella, Maddie, and Tori

Brandon Villano

Nickname: Villie
Loves: cars, fishing, music
Favorite Memory: Prom
Future Goals: A lot of money and a good family
Thank you: To the friends and family who been there through it all

Abigail Wager

Nickname: Abbie, Ab Wag
Loves: Running, Dogs, Coffee, Naps
Dislikes: Running, wet socks, waking up early, the sound of velcro
Favorite Memory: Breaking the cross country school record
School Involvement: Cross Country, Winter Track, Spring Track, Band, Twirling
Future Goals: To be happy and travel the world
Thank you: To my family for supporting me and my friends for laughing at my dumb jokes

Kayla Williams

Nickname: Kaykay
Loves: animals, drawing, playing video games
Dislikes: violence, rude people, people who do not know how to drive.
Favorite Memory: Eating a whole tub of icecream with Rachael Peterson while watching horror movies and somehow still laughing about it.
Future Goals: Military
Thank you: Mary and Eric for encouraging me to be my best so I can one day be successful.

Brooke Whittemore

Loves: Coffee, summer, animals, the beach, family & friends, chocolate
Dislikes: the cold, peanut butter, the sound of velcro, people who walk slow, math
Favorite Memory: Way too many to pick only one
School Involvement: Student Council, Lacrosse, Winter Track, Start Strong,
Future Goals: To become a successful nurse practitioner, help people, travel the world, adopt lots of dogs, have a big family,and be happy.
Thank you: Thank you to my family for supporting me with everything, thank you to my friends for some of the best memories and the countless adventures, and to my teachers for helping me throughout the past four years.

Ian Yeskewicz

Nickname: EEN
Loves: Hockey, Lax, Chilling with the boys
Dislikes: Playing golf
Favorite Memory: Hockey tournament run my sophomore year
School Involvement: Cross Country, Hockey, Lacrosse, and Student Council
Future Goals: Join the airforce, be successful
Thank you: Paul Branagan for being the best Principal this school could have and all the friends I've made throughout high school for being wonderful people.

Joshua Young

Nickname: jybacon44
Loves: Aaron Rodgers
Dislikes: Birds, dislocating knees, and people speaking in 3rd person
Favorite Memory: Wearing a different college shirt everyday until Homecoming
School Involvement: Basketball, Soccer, Stuco, NHS, Rho Kappa, and Foreign Language Honor Society
Future Goals: Sports marketer
Thank you: Thank you mom, dad, and my friends for pushing me through high school and helping me succeed

Troy Bailey

Maddison Belo

Tayla Charlebois

Dylan Contois

Lucas Coleman

Tyler Egan

James Lucas

Shyanne Nickerson

Ryan Perry

Madeline Pincus

Emmett Sullivan

Connor Wolfe

Ethan Clark

Nickname: A$AP Ultra E, Lileazyfresheg
Loves: Music, playing the drums, rapping, writing songs, family, friends, movies, tv shows, band class
Dislikes: dishonesty, fake people, anxiety
Favorite Memory: Junior and Senior year band trips
School Involvement: MHS school band, talent show, track
Future Goals: Go to college, work and make lots of money, become a famous musician and be in a band
Thank you: Friends and family that have been there for me, no matter what, even in the darkest of times to tell me that I should never give up. Also, a big thanks to the best band teacher in the world, the one and only JUSTIN PITTSLEY, for being my number one fan of my music and always playing my song "Nonsense" in Music Theory class.

Lucas Coleman

Loves: running, video games, sports and history
Dislikes: Math
School Involvement: soccer jv,varisty
Track winter and spring Jv , varisty
Student council
Thank you: to my family for supporting me throughout the years

Erica Correia

Nickname: Thug Bug
Loves: Animals, Sleep, and Imagination
Dislikes: People, School, and Life, and Drake
Favorite Memory: Holding my sister after she was born and getting a puppy.
School Involvement: I didn't do anything.
Future Goals: Having a good job, big family, and a lot of pets.
Thank you: Thanks Megan and Cami for for making me laugh even in my darkest hours.

Thomas Devine

Nickname: Tombo
Loves: Playing musical instruments
School Involvement: Wrestling,Cross Country, Track and Field, Band
Thank you: To all my friends and those who have helped me on the way

Riley Dragunas

Nickname: Celeste
Loves: video games, seafood
Dislikes: lag, dredge, bad food
Favorite Memory: Band trip to canada
School Involvement: Band member
Future Goals: Transition
Thank you: PCC, Coffee, and Justin Pittsley

Serina Grant

Loves: btl, true friends, snow, arizona green tea, lifesaver mints, fruit gum, family, almond joys, winter, boxing, jasper, myrtle, timmy
Dislikes: Pretty much all foods, Kbon, Drugs, Seafood, door knobs, clutter, losing, country
Favorite Memory: That one time with kayla
School Involvement: Nuffin, just boolin
Future Goals: Stay boolin and be happy
Thank you: Thank you to my family for giving me the support i needed and to all my friends for giving me the real highschool experience that i will remember for a lifetime.

Sean Grimes

Nickname: Grimesy
Loves: Basketball, Fast food, My dog, football
Dislikes: Sour Cream, Waiting, football practice
Favorite Memory: 2017 State Championship, Picnic Table, Jordans garden
School Involvement: Football, Basketball
Future Goals: Be Successful and happy
Thank you: Mom Dad Kevin Eddie Mellissa and TMS/ Last Year coi sux
.

Damon Hetrick

Nickname: Damon
Loves: basketball Celtics nation
Dislikes: school lunch
Favorite Memory: being told everyday to take my hood off
School Involvement: basketball
Future Goals: top real estate agent
Thank you: My parents for always pushing me no matter what and of course myself for not giving up no matter how much I wanted to

Desiree Pelletier

Nickname: Desi
Loves: Adventures, Lunch, the chicken bowl, food, family, friends
Dislikes: Hard Math, snakes, fake people
Favorite Memory: Chicken Bowl every Wedensday
School Involvement: Track and Field, Winter Track, NHS
Future Goals: Go to nursing school, be successful, and traveling a lot in the future.
Thank you: To MHS staff for always making our school feel like home, being understanding, and caring about all the students.

Cora Pereira

Loves: Reeses, Pineapples, video games
Dislikes: ignorant people
Favorite Memory: Gym class with Kali, Shauna, and Catrina
School Involvement: Swim team 2018-19
Future Goals: To become an optometrist
Thank you: To my mother for always helping me and keeping me motivated.

Nicholas Ramos

Nickname: Papi
Loves: Soccer
Dislikes: Golf
Favorite Memory: Making Playoffs with the Soccer Team
Future Goals: To be a professional soccer player
Thank you: Nicholas Ramos

SENIOR SUNRISE

* 2019 *

Senior Favorites

Favorite Subject:
English

Favorite Female Teacher
Mrs. Davis

Favorite Sports Team

The Patriots

Favorite
Male: Tom Brady

Favorite Male Teacher
Mr. Burke

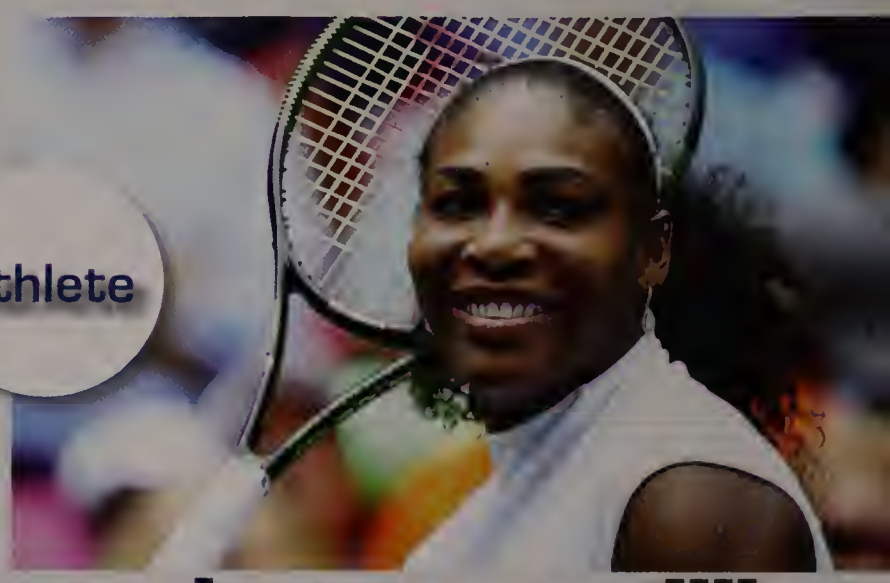

Athlete
Female: Serena Williams

M O E S

Favorite Restaurant & Favorite Hangout

Favorite TV Show

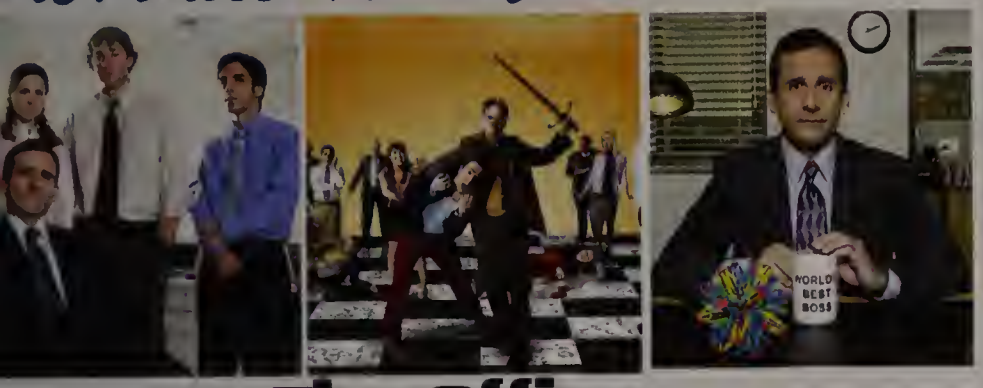

The Office

Favorite Movie

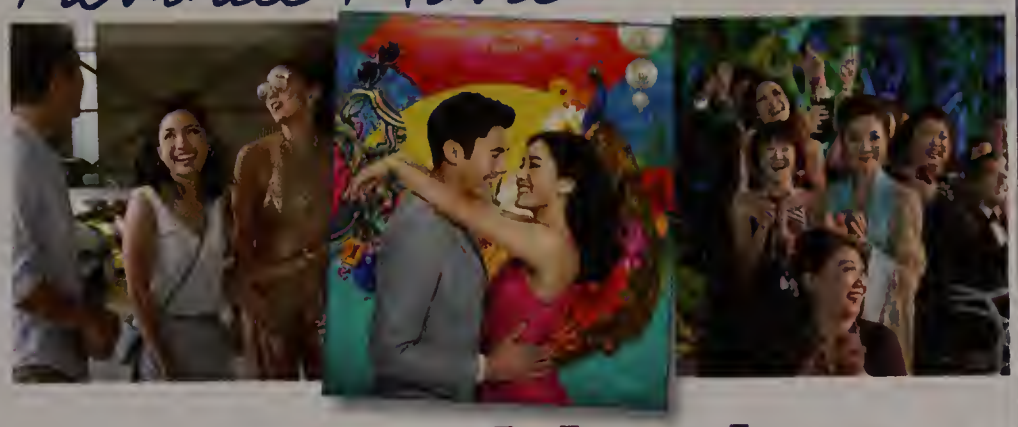

Crazy Rich Asians

Favorite Actor/Actress

Adam Sandler

Jennifer Lawrence

Favorite Season

Fall

Live for the moments...

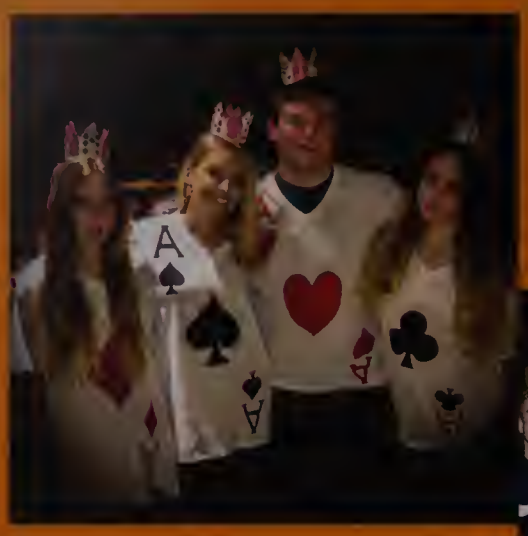

T

H

I

S

I

S

O U R

S T O R Y

...you can't put into words

Owen McCarthy

We are so very proud of you and all your accomplishments. We look forward to watching you write your next chapter. Amazing things await!!!

All Our Love,
Mom, Dad, Hannah, and Abby

Peter Calogero Jr

Oh my, how the years have flown. We could not be more proud of the man you are becoming. Your honesty, humor, and spirit will help you accomplish great things. Keep trying your best and keep your head up. Thank you for being the BEST big brother and son we could have ever asked for. We love you more than anything .

Love you lots,
Mom, Dad, Sarah and Jake

Ryan Perry

Congratulations on a phenomenal High School career. We are so proud of the honest and caring young man you have become. Always be fearless as you pursue your dreams - "fortune favors the bold." We love you!!!!

Matthew Melchin

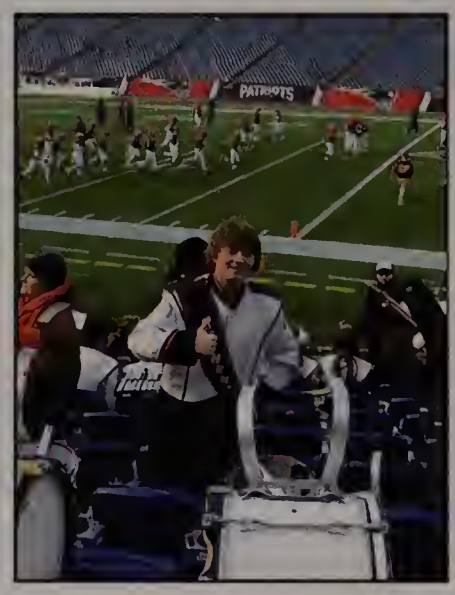

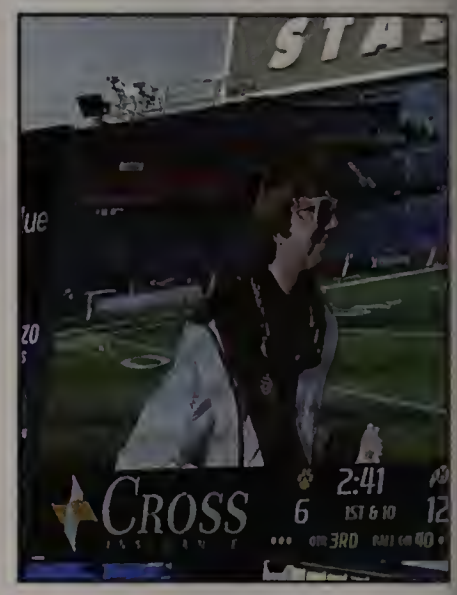

Congratulations Matthew!
We are so proud of you!

Love,
Mom, Dad and Mark

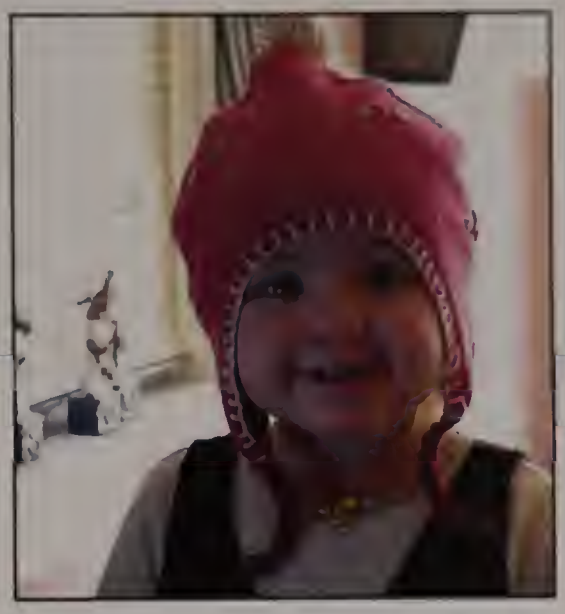

"Nattlebug"

You have always made us laugh and smile! We are so proud of you and love you so much!!
Congratulations!! Love, Mom & Greg

Congratulations Class of 2019!

Rachel Park Dance Center
8 South Main Street
Middleboro, MA 02346
www.rachelparkdance.com

2018 - 2019

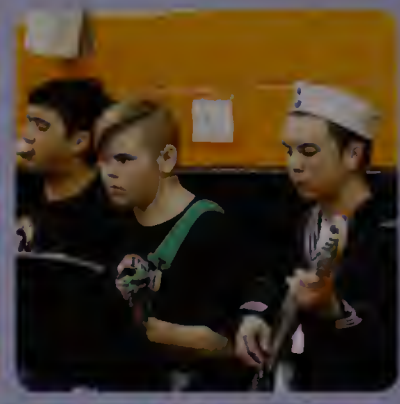

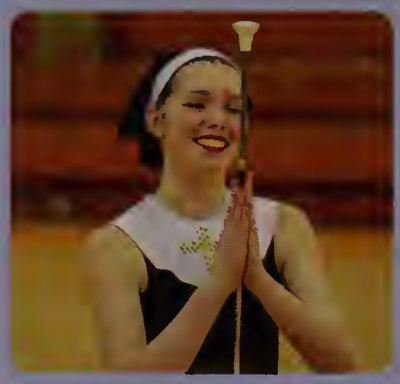

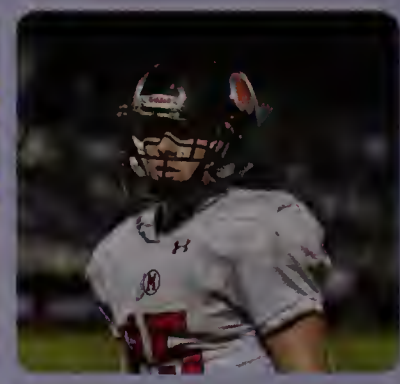

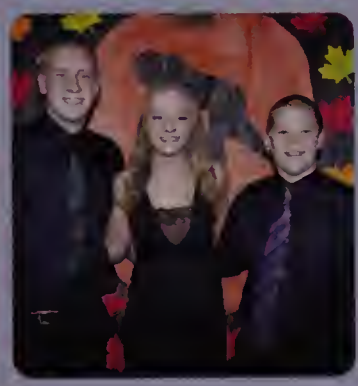

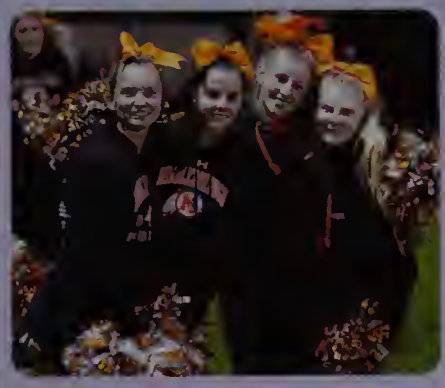

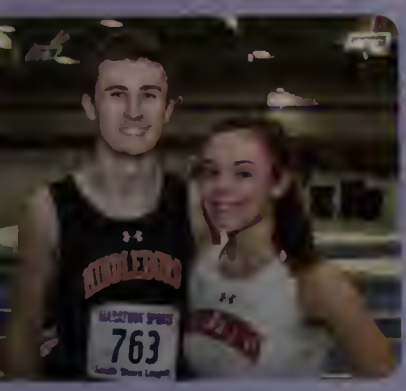
763
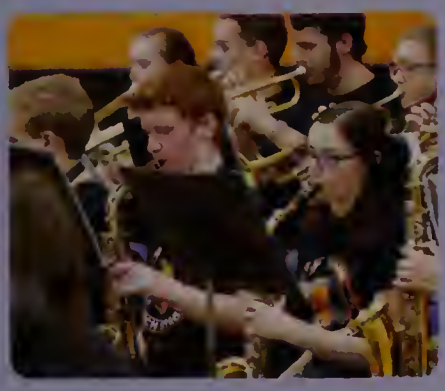

2019

The End

but not really...

Jostens

WORLD BEAT

2018-2019

THIS YEAR'S TOP HEADLINES IN SPORTS, TECHNOLOGY, MUSIC, MOVIES AND POP TRENDS

WEATHER TO REMEMBER

This year's weather was nothing short of extreme as major earthquakes and Kilauea volcano eruptions shake Hawaii, colossal hurricanes Florence and Michael hit the Southeastern coast and massive wildfires span over 1.9 million acres in the West.

ROYAL MILESTONES

Following their marriage in May 2018, the Duke and Duchess of Sussex (Prince Harry and Ms. Meghan Markle) announce that the Duchess of Sussex is expecting their first child in Spring 2019.

SOCIAL CLIMBER

A small female raccoon, nicknamed the “MPR Raccoon” by the first news outlet to report on the story (Minnesota Public Radio), scales all 25 stories of the UBS Plaza building in downtown St. Paul, MN. The #mprraccoon becomes an instant internet celebrity with photos from viewers tracking the raccoon’s journey posted all over social media. The daredevil raccoon is safely captured and released.

END OF ESSAYS

All 8 U.S. Ivy League colleges and universities drop their ACT/SAT essay requirements in an effort to break down barriers in the application process for low-income students. There are now just 21 schools that still require the essay portion of the ACT or SAT.

SAY GOODBYE TO PLASTIC STRAWS

Starbucks, the largest coffee chain in the world, will eliminate plastic straws globally by 2020. Straws will be replaced by recyclable strawless lids and alternative-material straw options, eliminating over 1 billion plastic straws per year from Starbucks stores alone.

SHOWCASED ART SHRED

England-based artist Banksy's painting titled *Girl with Balloon* shreds itself after $1.4 million sale at the Sotheby art gallery auction in London on October 13th, 2018. A shredding mechanism housed inside the artwork frame activates after the sale, stunning onlookers. The highest bidder still proceeds with the purchase of the artwork, now titled *Love is in the Bin*.

↑ BYE-BYE BEETLE

Volkswagen will stop global production of their iconic Beetle car in July 2019. "The Bug," with its instantly recognizable body shape, is a symbol of the 1960s counterculture movement and is featured in numerous movies and artworks worldwide.

↓ LATEST LAUNCH

NASA names 9 astronauts who will fly the first crewed launch to the International Space Station from U.S. soil since the shuttle program ended in 2011. Astronauts will be aboard Boeing's CST-100 Starliner and SpaceX's Crew Dragon for test flights at the end of 2018 to early spring of 2019, with missions beginning in summer 2019.

A WHOLE NEW WATER WORLD

The world's first virtual reality water slide, The Space Glider, opens at Galaxy Erding water park in South Germany. The 35-second, 520-foot water ride has each rider wear a water-friendly headset to experience virtual roller coaster rides in environments such as space, sky or snow.

RECORD BREAKING BROOKS

Brooks Koepka takes home the trophy and sets a PGA Championship record with his 72-hole total of 264 at the 100th PGA Championship held at Bellerive Country Club in Town and Country, Michigan.

↑ FAST TRACK TO FIRST

Desiree "Desi" Linden becomes the first American woman in 33 years to win the Boston Marathon.

↓ RECORD SETTING SUPERBOWL

The New England Patriots achieve a sixth Super Bowl title, defeating the Los Angeles Rams 13-3 in the lowest-scoring Super Bowl on record. This is the Patriots' eleventh Super Bowl appearance, with quarterback Tom Brady breaking several records including most Super Bowls played (9) and most Super Bowls won (6).

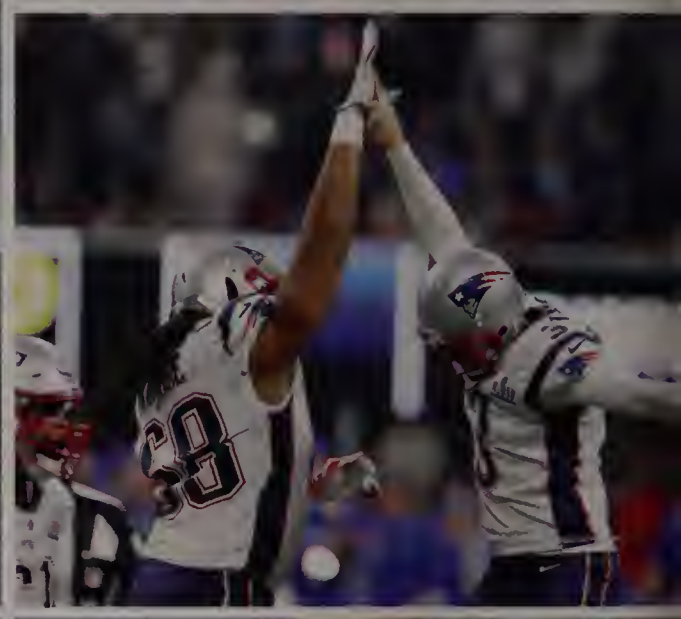

↑ WORLD SERIES

The Boston Red Sox defeat the LA Dodgers 5-1 in game 5 to become the 2018 World Series Champions.

↑ ALL-AROUND ATHLETE

Gymnast Simone Biles wins her fifth all-around title at the U.S. Gymnastics Championships in August 2018. She is the first woman to win five all-around U.S. National championships, claiming every title from 2013-16.

↑ MATCH MADNESS

Naomi Osaka, 20, defeats Serena Williams, 36, in her first Grand Slam title. Serena is also fined by the referee for receiving coaching during the match as well as for arguing about the referee call.

WORLD CUP WIN

France defeats Croatia 4-2 in the final match of the 2018 FIFA World Cup. This is France's second World Cup title, won exactly 20 years after their first victory in 1998.

FAN FAVORITES

2018 ESPY BEST FEMALE ATHLETE

Snowboarder Chloe Kim, gold medalist in the 2018 Olympic Winter Games.

2018 ESPY BEST MALE ATHLETE

Alex Ovechkin of the Washington Capitals, 2018 Stanley Cup Champions.

TIGER TRIUMPH

The Clemson Tigers defeat the #1 ranked Alabama Crimson Tide 44-16 in the NCAA College Football Championships.

UNITED IN VICTORY

Atlanta United defeats the Portland Timbers 2-0 in the 2018 MLS Cup.

AWESOME APPLE

Apple® is the first publicly-traded company to be valued at $1 trillion. The latest Apple iPhone® debuts include the iPhone Xr, Xs and the Xs Max, which are the most expensive models yet.

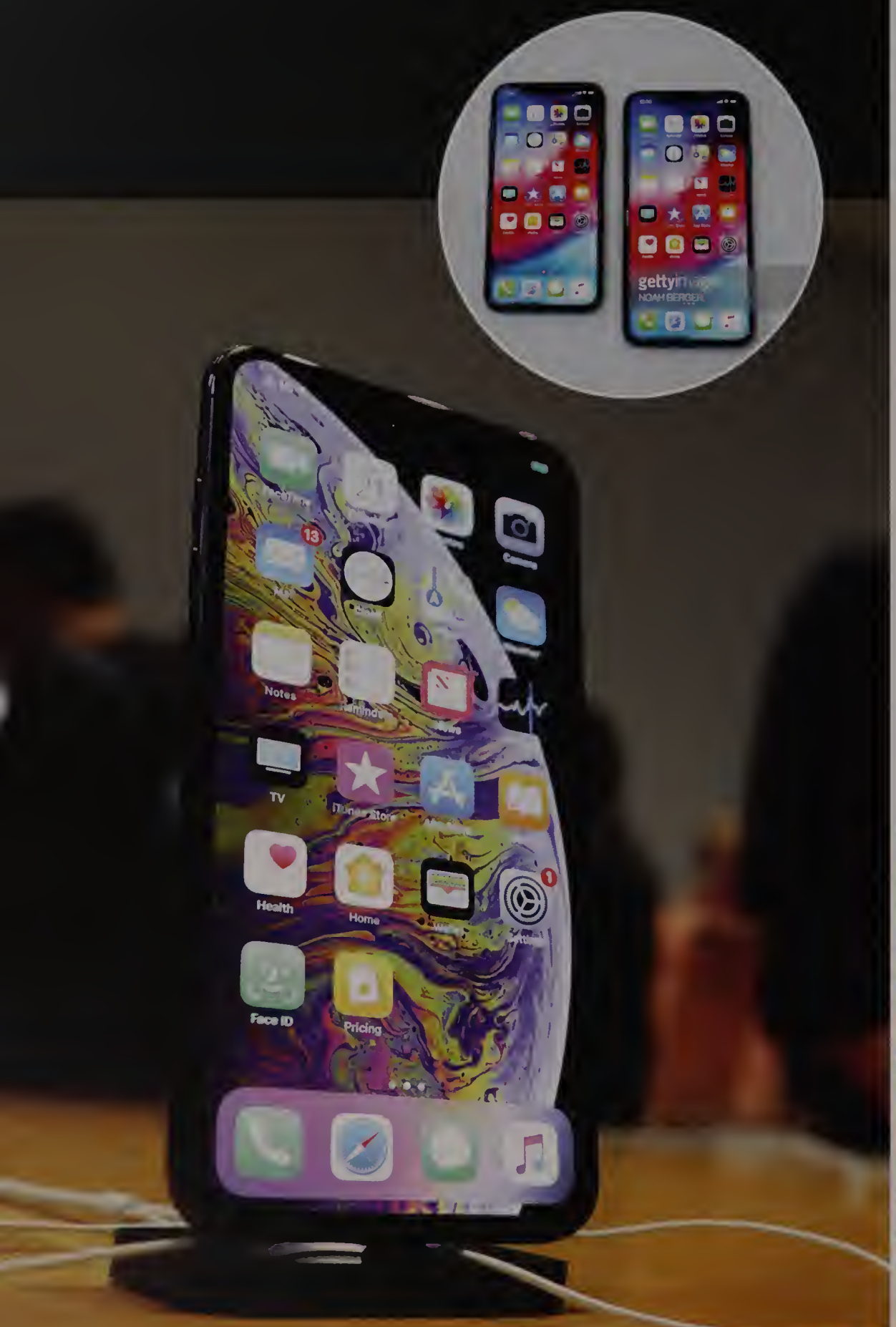

TRANSPORTATION INNOVATION

Major cities introduce highly successful motorized scooters that bring competition to existing ride-sharing transportation methods such as Lyft and Uber.

PLASTIC PROJECT

A massive net deploys in the Pacific Ocean to gather plastic in an Ocean Cleanup effort. The creators of the project estimate the system can remove 90 percent of the plastic in its designated area by 2040.

SPEED IN SPACE

Retired Jamaican sprinter Usain Bolt tests his speed in a simulated zero-gravity airplane, defeating two astronauts in a space race.

DRAMATIC DISCOVERIES

Scientists James Allison and Tasuku Honjo receive the Nobel Prize for Physiology or Medicine, recognizing their advancements in harnessing and manipulating the immune system to fight cancer.

HAPPY BIRTHDAY GOOGLE

The search engine Google celebrates 20 years with a doodle recreation of the first Google office (in collaborator Susan Wojcicki's Menlo Park garage), popular search topics from the past and other various commemorations.

↓ MARVEL COMICS VISIONARY

Stan Lee, the Marvel Comics leader who helped create a new era of superhero storytelling, passes away at age 95. Lee influenced the creation of humanized superheros with their own unique personalities. Spider-Man, X-Men, the Avengers, The Fantastic Four and Black Panther are just some of the many leading hero characters he brought to life.

↑ FILM FANATICS REJOICE

The dreams of film buffs come true with the rapid rise of movie ticket subscription services like Movie Pass, Sinemia and Stubs A-List from AMC.

HEROES OF THE BIG SCREEN

Spider-Man: Into the Spider-Verse

Ralph Breaks the Internet

Incredibles 2

BIG BANG ENDS

The 12th season will be the last for the sitcom *Big Bang Theory*. The last episode of the series airs May 2019.

TOP RADIO SONG OF 2018:

"Perfect" by Ed Sheeran

↑ QUEEN OF SOUL

Aretha Franklin, known worldwide as the "Queen of Soul," dies at age 76 from pancreatic cancer. Artists such as Ariana Grande, Jennifer Hudson and Chaka Khan perform tributes during her eight-hour funeral service.

→ RICH OPENING

Romantic comedy *Crazy Rich Asians* is the first major U.S. studio release with an all-Asian cast since 1993's *The Joy Luck Club*. Opening U.S. weekend box office totals reach $26.5 million, marking the best debut for a U.S. romantic comedy since *Trainwreck* in 2015.

COUNTRY CROSSOVER

Country singer Maren Morris has a successful 2018 with her song collaboration with Zedd and Grey, "The Middle," helps earn her first Top 10 hit on the Billboard Hot 100. Morris also receives five Grammy nominations, three alone for "The Middle" including Song of the Year, Record of the Year, and Best Pop Duo/ Group Performance.

NEW RULES NUMBER 1

Dua Lipa has a record breaking year with her No. 1 hit "New Rules." The track hits one billion views on YouTube and on the Billboard Pop Songs chart. Dua Lipa wins 5 BRIT awards and breaks the record for most BRIT award nominations. "New Rules" is also Warner Brothers' first No. 1 pop song by a female artist since Madonna's "Take a Bow" 23 years ago.

AWARD WINNING LEGEND

John Legend wins an Emmy for Best Variety Special, becoming one of the youngest EGOT winners in history. EGOT stands for the four largest awards in the entertainment industry: Emmy, Grammy, Oscar and Tony. Legend is also the first African American man to achieve the EGOT title.

TEEN CHOICE AWARDS

TEEN CHOICE FEMALE ARTIST

Former Fifth Harmony member Camila Cabello, won Choice Song by a Female Artist, for "Havana."

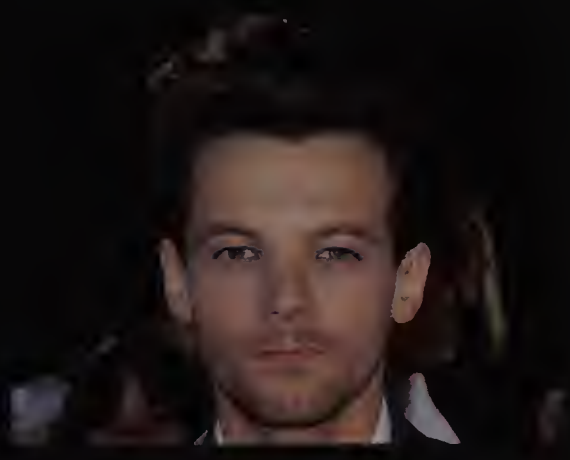

TEEN CHOICE MALE ARTIST

Former One Direction member and solo artist Louis Tomlinson.

TEEN CHOICE BREAKOUT TV STAR

Vanessa Morgan for her role in the teen drama television series *Riverdale*.

TEEN CHOICE BREAKOUT TV SHOW

The Netflix teen comedy series *On My Block*.

BIGGEST BREAKOUT

Letitia Wright becomes one of the biggest breakout stars of 2018 through her role as Shuri in Marvel's *Black Panther*. Wright is also nominated for a supporting actress Emmy for her performance in the *Black Mirror* Netflix series episode, "Black Museum."

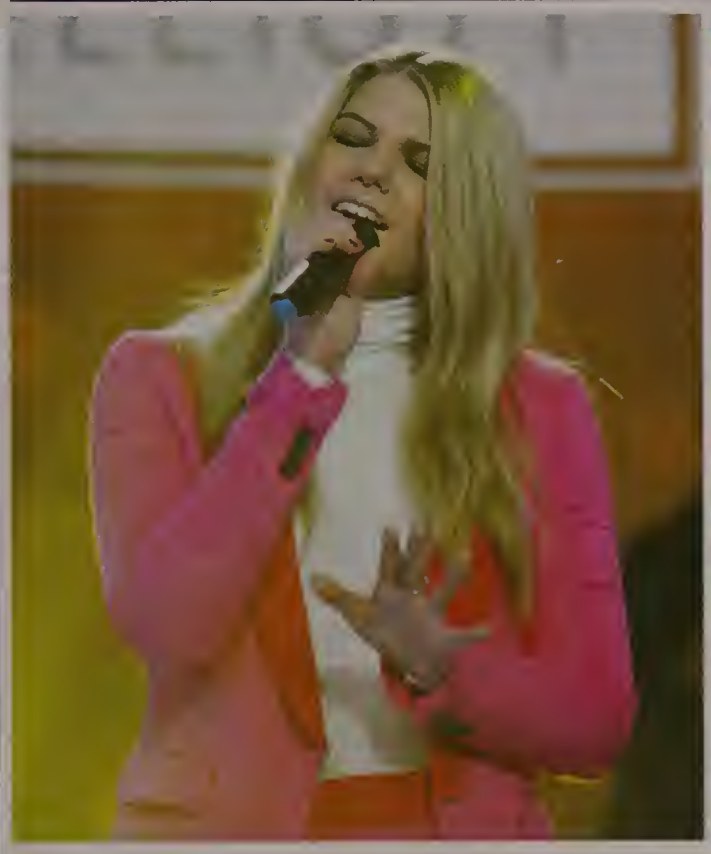

↑ HARVARD GRAD HIT

Brynn Elliott, a Harvard graduate who wants to share her experiences and studies through pop music, releases her first extended play record. Her song, "Might Not Like Me" becomes an instant radio hit.

↑ LEADING LAUV

Lauv spends 10 weeks at No. 1 on the Billboard Emerging Artists chart. His song, "I Like Me Better" holds the longest run in history to reach the Top 10 on Billboard's Pop Songs radio airplay chart at 35 weeks.

FORTNITE FRENZY

Fortnite: Battle Royale, Epic Game's free-to-play video game, dominates the game streaming market, making $1 billion through optional in-app purchases and avatar customizations.

COOKIE CRAVINGS

Unique Oreo cookie flavors continue to debut and fly off of store shelves. New flavors such as chocolate peanut butter pie, strawberry shortcake, pistachio, carrot cake and extra stuffed filling are just a few of the new fun flavors.

SLOW YOUR ROLL

Rolled Ice Cream, which first gains popularity in Thailand, becomes a top treat in the US.

FLOSSING IS COOL

Move over Dabbing, the Floss is the new popular dance move! Flossing gains fame with performances by The Backpack Kid on *Saturday Night Live* and in Katy Perry's *Swish Swish* music video.

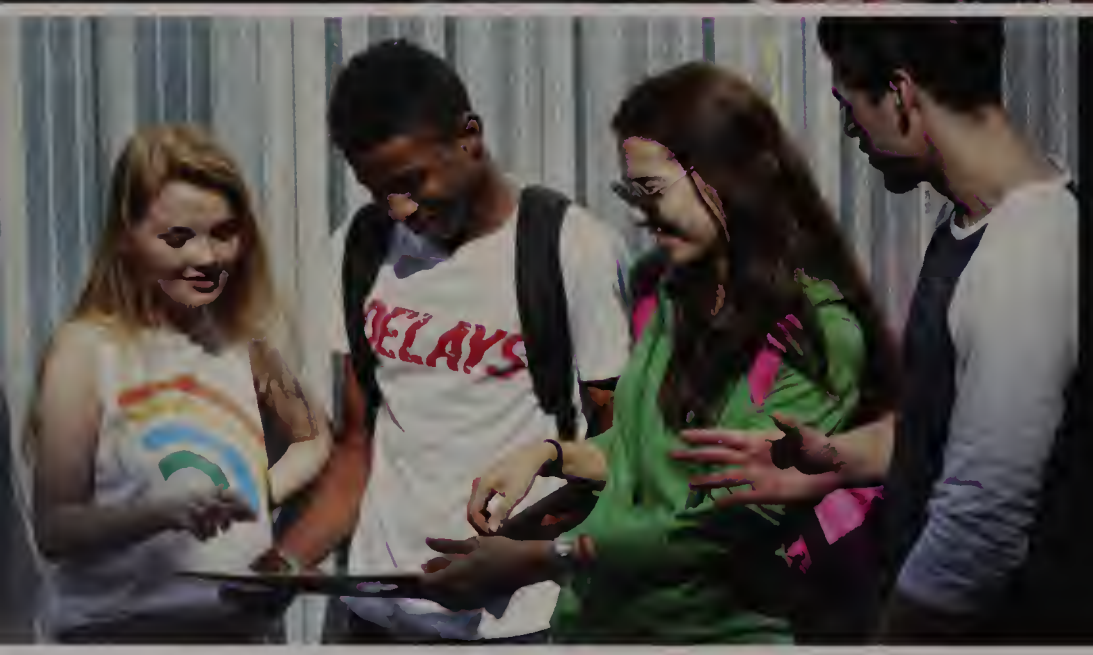

ROCKIN RETRO

Retro is in and the 90s are back! Classic sneakers, plaid flannels and concert tees are seen trending as so cool for school.

Photo Credits: Alex Wroblewski/Bloomberg via Getty Images, Paul Ellis/Pool Photo via AP Images, Evan Frost/Minnesota Public Radio via AP Images, John Nordell/*The Christian Science Monitor* via Getty Images, Joe Raedle/Getty Images, Ben Stansall/AFP/Getty Images, Courtesy Therme Erding Sportbad GmbH, Ben Stansall/AFP/Getty Images, NASA via AP Images, Carlos Osorio/AP Images, Brynn Anderson/AP Images, Charles Krupa/AP Images, Kevin C. Cox/Getty Images, Jae C. Hong/AP Images, ©Amy Sanderson via ZUMA Wire/Cal Sport Media via AP Images, Adam Hunger/AP Images, Jewel Samad/AFP/Getty Images, The Yomiuri Shimbun via AP Images, Nick Wass/AP Images, John Bazemore/AP Images, Todd Kirkland/AP Images, Noah Berger/AFP/Getty Images, Spencer Platt/Getty Images, Jeff Chiu/AP Images, Barbara Munker/picture-alliance/dpa/AP Images, Milos Krivokapic/APTN via AP Images, Bogdanhoda via Shutterstock, David Paul Morris/Bloomberg via Getty Images, Kim Kulish/Corbis via Getty Images, Richard Drew, File/AP Images, Scott Eisen/AP Images for Hasbro, Inc., ©Columbia Pictures/Courtesy Everett Collection, ©Walt Disney Studios Motion Pictures/Courtesy Everett Collection, ©Walt Disney Motion Pictures/Courtesy Everett Collection, Cliff Lipson/CBS via Getty Images, Jamie McCarthy/Getty Images, Jemal Countess/Getty Images for Global Citizen Festival: Mandela 100, David M. Benett/Dave Benett/Getty Images, Steve Jennings/Wireimage via Getty Images, Vianney Le Caer/Invision/AP Images, Jordan Strauss/Invision/AP Images, Jeff Kravitz/FilmMagic via Getty Images, Press Association via AP Images, Araya Diaz/Wireimage via Getty Images, Alison Buck/Getty Images for Backstage Creations, Lionel Hahn/Abaca/Sipa USA (Sipa via AP Images), Nathan Congleton/NBC/NBCU Photo Bank via Getty Images, Chris Pizzello/Invision/AP Image, Frank May/picture-alliance/dpa/AP Images, Oleksandra Naumenko/Shutterstock, Rawpixel.com/Adobe Stock, Studio 2013/Adobe Stock, Richard Shotwell/Invision/AP Images.

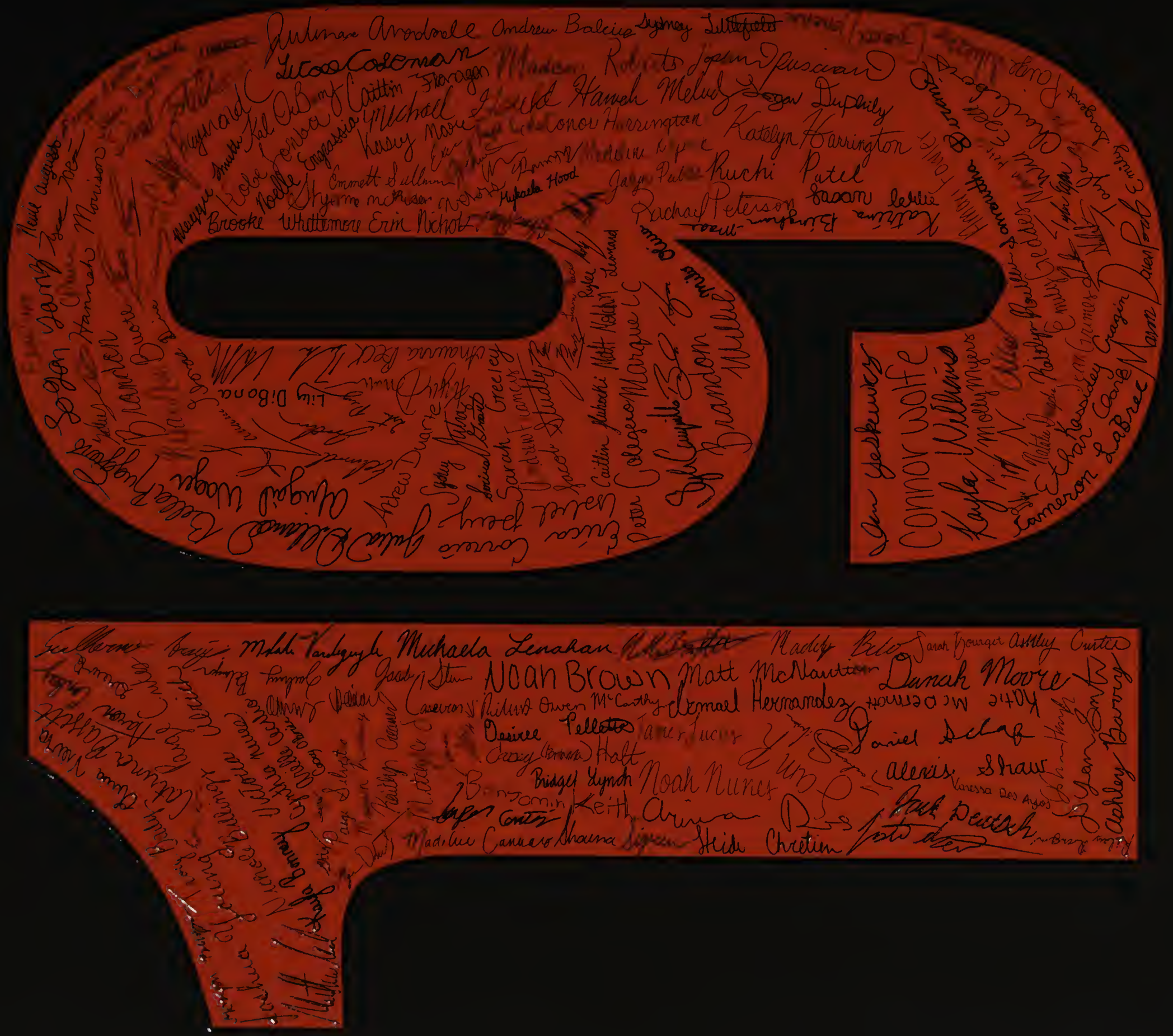
Andrew Balcius
Sydney
Lucas Coleman
Caitlin
Michael
Hanah
Melody
Dupuily
Katelyn Harrington
Ruchi Patel
Rachael Peterson
Brooke
Whittemore
Erin
Nichol
Lily DiBona
Brandon
Willie
Connor Wolfe
Kayla Williams
Noah Brown
Matt McNaughton
Danah Moore
Ismael Hernandez
Daniel Schaf
Alexis Shaw
Noah Nunes
Keith
Madeline
Canuaro
Shauna
Heide
Chretien
Ashley Barry